



AREA AND POPULATION

## 1. AREA AND POPULATION

This section includes abstract of available data on area and population of the Indian Union based on the decadal Census of population.

### Table 1.1

This table contains data on area, total population and its classification according to sex and urban and rural population. In the Census, urban area is defined as follows

- (a) All statutory towns i.e. all places with a municipality, corporation, cantonment board or notified town area committee etc.
- (b) All other places which satisfy the following criteria:
  - (i) a minimum population of 5,000.
  - (ii) at least 75 per cent of male working population engaged in non-agricultural pursuits; and
  - (iii) a density of population of at least 400 persons per sq.km. (1000 per sq. mile).

Besides, Census of India has included in consultation with State Governments/ Union Territory Administrations, some places having distinct urban characteristics as urban even if such places did not strictly satisfy all the criteria mentioned under category (b) above. Such marginal cases include major project colonies, areas of intensive industrial development, railway colonies, important tourist centres etc

In the case of Jammu and Kashmir, the population figures exclude information on area under unlawful occupation of Pakistan and China where Census could not be undertaken.

### Table 1.2

The table shows State-wise area and population by district-wise of Census, 2001

### Table 1.3

This table gives state-wise decennial population enumerated in eleven Censuses from 1901 to 2001.

### Table 1.4

This table gives state-wise population decennial percentage variations enumerated in ten Censuses from 1901 to 1991.

### Table 1.5

This table presents data on birth rate, death rate and infant mortality rate by residence as revealed by Sample Registration System.

### Table 1.6

This table shows the rankings of the States and Union Territories in descending order of population and area

### Table 1.7

This table presents the economic classification of the population.

### Table 1.8

Expectation of male and female lives at birth and at ages 10,20,30,40,50, 60 and 70+ years in the various years for all India is shown in the table.

### Table 1.9

The table shows the population accordingly to numerically important religious communities of India viz Hindus, Muslims, Christians, Sikhs, Buddhists and Jains with the percentage increase during 1991-2001. Other religions have been collectively presented under 'others'.

### Table 1.10

The figures in this table represent the population and percentage distribution of members of Scheduled Castes and Scheduled Tribes in States and Union Territories.

### Table 1.11

This table shows State-wise estimated mid-year population for the years 1991 to 2005. Population for 1991 to 2000 has been estimated on the basis of Final Population Totals, Paper-1 of 2001, Census of India, 2001. Population for 2001 to 2003 has been projected on the basis of Paper 1 of Census of India, 2001.

### Table 1.12

This table shows sex-wise population of cities as per census 2001

### Table 1.13

This table shows as per census 2001, population of towns by classes (I-VI) and villages in India. Towns are classified according to population as below:-

- Class I - One lakh and above
- Class II - 50,000 to 99,999
- Class III - 20,000 to 49,999
- Class IV - 10,000 to 19,999
- Class V - 5,000 to 9,999
- Class VI - Under 5,000

### Table 1.14

This table shows as per census 2001, the number of villages, towns, households, population and area

## AREA AND POPULATION

TABLE 1.1- AREA AND POPULATION BY STATES  
(Census-2001)

India/ State/ Union Territory	Area in sq. kms.	Population				
		Males (M)	Females (F)	Persons (P)	Rural	Urban
1	2	3	4	5	6	7
<b>INDIA (1) ++</b>	<b>3287263*</b>	<b>532223090+</b>	<b>496514346+</b>	<b>1028737436+</b>	<b>742617747+</b>	<b>286119689+</b>
<b>State:</b>						
Andhra Pradesh	275045	38527413	37682594	<b>76210007</b>	55401067	20808940
Arunachal Pradesh	83743	579941	518027	<b>1097968</b>	870087	227881
Assam	78438	13777037	12878491	<b>26655528</b>	23216288	3439240
Bihar	94163	43243795	39754714	<b>82998509</b>	74316709	8681800
Chhattisgarh	135191	10474218	10359585	<b>20833803</b>	16648056	4185747
Goa	3702	687248	660420	<b>1347668</b>	677091	670577
Gujarat	196024	26385577	24285440	<b>50671017</b>	31740767	18930250
Haryana	44212	11363953	9780611	<b>21144564</b>	15029260	6115304
Himachal Pradesh	55673	3087940	2989960	<b>6077900</b>	5482319	595581
Jammu & Kashmir (1) ++	222236	5360926	4782774	<b>10143700</b>	7627062	2516638
Jharkhand	79714	13885037	13060792	<b>26945829</b>	20952088	5993741
Karnataka	191791	26898918	25951644	<b>52850562</b>	34889033	17961529
Kerala	38863	15468614	16372760	<b>31841374</b>	23574449	8266925
Madhya Pradesh	308245	31443652	28904371	<b>60348023</b>	44380878	15967145
Maharashtra	307713	50400596	46478031	<b>96878627</b>	55777647	41100980
Manipur +	22327	1161952	1131944	<b>2293896</b>	1717928	575968
Meghalaya	22429	1176087	1142735	<b>2318822</b>	1864711	454111
Mizoram	21081	459109	429464	<b>888573</b>	447567	441006
Nagaland	16579	1047141	942895	<b>1990036</b>	1647249	342787
Orissa	155707	18660570	18144090	<b>36804660</b>	31287422	5517238
Punjab	50362	12985045	11373954	<b>24358999</b>	16096488	8262511
Rajasthan	342239	29420011	27087177	<b>56507188</b>	43292813	13214375
Sikkim	7096	288484	252367	<b>540851</b>	480981	59870
Tamil Nadu	130058	31400909	31004770	<b>62405679</b>	34921681	27483998
Tripura	10486	1642225	1556978	<b>3199203</b>	2653453	545750
Uttar Pradesh	240928	87565369	78632552	<b>166197921</b>	131658339	34539582
Uttarakhand	53483	4325924	4163425	<b>8489349</b>	6310275	2179074
West Bengal	88752	41465985	38710212	<b>80176197</b>	57748946	22427251
<b>Union Territory:</b>						
A. & N. Islands	8249	192972	163180	<b>356152</b>	239954	116198
Chandigarh	114	506938	393697	<b>900635</b>	92120	808515
D. & N. Haveli	491	121666	98824	<b>220490</b>	170027	50463
Daman & Diu	112	92512	65692	<b>158204</b>	100856	57348
Delhi	1483	7607234	6243273	<b>13850507</b>	944727	12905780
Lakshadweep	32	31131	29519	<b>60650</b>	33683	26967
Pondicherry	479	486961	487384	<b>974345</b>	325726	648619

Source: Office of Registrar General of India, Ministry of Home Affairs

\* The area figures of States and U.T's do not add up to area of India because :

(i) The shortfall of 7 square km. area of Madhya Pradesh and 3 square km. area of Chhattisgarh is yet to be resolved by the Survey of India.

(ii) Disputed area of 13 square km. between Pondicherry and Andhra Pradesh is neither included in Pondicherry nor in Andhra Pradesh.

(1) The population figures excludes population of the area under unlawful occupation of Pakistan and China where Census could not be taken.

++ Area figures includes the area under unlawful occupation of Pakistan and China. The area includes 78,114 sq.km under illegal occupation of Pakistan, 5,180 sq. km. illegally handed over by Pakistan to China and 37,555 sq.km. under illegal occupation of China.

+ The population of India, Manipur State and Senapati District by sex includes estimated population and excludes the households of Mao Maram, Paomata and Purul sub divisions, as the census results for 2001 Census for these sub divisions were cancelled due to administrative and technical reasons.

## AREA AND POPULATION

Table 1.2 Area and Population By Districts  
( Census 2001 )

India/ State/ Union Territory/ District	Area in sq. km.	Population			Decennial Growth Rate of Population (1991-2001)	Rural/Urban as Percentage of Total Population		Population 1991 Census
		P	M	F		Rural	Urban	
1	2	3	4	5	6	7	8	9
<b>INDIA ++</b>	<b>3287263.00*</b>	<b>1028737436+</b>	<b>532223090+</b>	<b>496514346+</b>	<b>21.11</b>	<b>72.19</b>	<b>27.81</b>	<b>849,421,039</b>
<b>ANDHRA PRADESH</b>	<b>275045.00</b>	<b>76210007</b>	<b>38527413</b>	<b>37682594</b>	<b>14.59</b>	<b>72.70</b>	<b>27.30</b>	<b>66508008</b>
Adilabad	16105.00	2488003	1250958	1237045	19.47	73.47	26.53	2,082,479
Nizamabad	7956.00	2345685	1162905	1182780	15.12	81.89	18.11	2,037,621
Karimnagar	11823.00	3491822	1747968	1743854	14.96	80.56	19.44	3,037,486
Medak	9700.00	2670097	1352446	1317651	17.64	85.64	14.36	2,269,800
Hyderabad	217.00	3829753	1981173	1848580	21.74	0.00	100.00	3,145,939
Rangareddi	7493.00	3575064	1839227	1735837	40.09	45.80	54.20	2,551,966
Mahbubnagar	18432.00	3513934	1782340	1731594	14.20	89.43	10.57	3,077,050
Nalgonda	14240.00	3247982	1651990	1595992	13.88	86.68	13.32	2,852,092
Warangal	12846.00	3246004	1644895	1601109	15.15	80.80	19.20	2,818,832
Khammam	16029.00	2578927	1305543	1273384	16.39	80.19	19.81	2,215,809
Srikakulam	5837.00	2537593	1260020	1277573	9.33	89.02	10.98	2,321,126
Vizianagaram	6539.00	2249254	1119541	1129713	6.55	81.67	18.33	2,110,943
Visakhapatnam	11161.00	3832336	1930197	1902139	16.66	60.05	39.95	3,285,092
East Godavari	10807.00	4901420	2459640	2441780	7.93	76.50	23.50	4,541,222
West Godavari	7742.00	3803517	1910038	1893479	8.13	80.26	19.74	3,517,568
Krishna	8727.00	4187841	2117401	2070440	13.22	67.92	32.08	3,698,833
Guntur	11391.00	4465144	2250279	2214865	8.72	71.20	28.80	4,106,999
Prakasam	17626.00	3059423	1552332	1507091	10.88	84.72	15.28	2,759,166
Nellore	13076.00	2668564	1344935	1323629	11.55	77.55	22.45	2,392,260
Cuddapah	15359.00	2601797	1318093	1283704	14.58	77.41	22.59	2,270,720
Kurnool	17658.00	3529494	1796214	1733280	18.72	76.84	23.16	2,973,024
Anantapur	19130.00	3640478	1859588	1780890	14.45	74.74	25.26	3,180,863
Chittoor	15151.00	3745875	1889690	1856185	14.86	78.35	21.65	3,261,118
<b>ARUNACHAL PRADESH</b>	<b>83743.00</b>	<b>1097968</b>	<b>579941</b>	<b>518027</b>	<b>27.00</b>	<b>79.25</b>	<b>20.75</b>	<b>864558</b>
Tawang	2172.00	38924	21846	17078	37.60	78.48	21.52	28,287
West Kameng	7422.00	74599	42542	32057	32.22	91.03	8.97	56,421
East Kameng	4134.00	57179	28802	28377	13.46	73.76	26.24	50,395
Papum Pare	3462.00	122003	64184	57819	67.56	49.15	50.85	72,811
Lower Subansiri	9548.00	98244	49542	48702	18.13	87.39	12.61	83,167
Upper Subansiri	7032.00	55346	28240	27106	10.50	71.53	28.47	50,086
West Siang	8325.00	103918	54349	49569	15.55	79.68	20.32	89,936
East Siang	3603.00	87397	45265	42132	21.61	74.87	25.13	71,864
Upper Siang	6590.00	33363	18057	15306	20.10	100.00	0.00	27,779
Dibang Valley	13029.00	57720	31442	26278	34.02	82.49	17.51	43,068
Lohit	11402.00	143527	77314	66213	30.83	81.35	18.65	109,706
Changlang	4662.00	125422	65821	59601	31.29	90.12	9.88	95,530
Tirap	2362.00	100326	52537	47789	17.33	84.76	15.24	85,508
<b>ASSAM</b>	<b>78438.00</b>	<b>26655528</b>	<b>13777037</b>	<b>12878491</b>	<b>18.92</b>	<b>87.10</b>	<b>12.90</b>	<b>22414322</b>
Kokrajhar	3538.00	905764	466191	439573	12.00	92.94	7.06	808,730
Dhubri	2798.00	1637344	841044	796300	23.63	88.25	11.75	1,324,404
Goalpara	1824.00	822035	420251	401784	23.03	91.86	8.14	668,138
Bongaigaon	2152.00	904835	465240	439595	12.05	87.87	12.13	807,523
Barpeta	3245.00	1647201	848578	798623	18.87	92.30	7.70	1,385,659
Kamrup	4345.00	2522324	1326981	1195343	26.11	63.99	36.01	2,000,071

## AREA AND POPULATION

**Table 1.2 Area and Population By Districts- Contd.**  
( Census 2001 )

India/ State/ Union Territory/ District	Area in sq. km.	Population			Decennial Growth Rate of Population (1991-2001)	Rural/Urban as Percentage of Total Population		Population 1991 Census
		P	M	F		Rural	Urban	
1	2	3	4	5	6	7	8	9
Nalbari	2257.00	1148824	592375	556449	13.03	97.61	2.39	1,016,390
Darrang	3481.00	1504320	773861	730459	15.82	..	..	1,298,860
Marigaon	1551.00	776256	398926	377330	21.35	95.11	4.89	639,682
Nagaon	3973.00	2314629	1190950	1123679	22.26	87.98	12.02	1,893,171
Sonitpur	5324.00	1681513	871568	809945	18.06	89.55	10.45	1,424,287
Lakhimpur	2277.00	889010	455691	433319	18.30	92.67	7.33	751,517
Dhemaji	3237.00	571944	294643	277301	19.45	93.21	6.79	478,830
Tinsukia	3790.00	1150062	601099	548963	19.51	80.53	19.47	962,298
Dibrugarh	3381.00	1185072	613555	571517	13.68	80.72	19.28	1,042,457
Sibsagar	2668.00	1051736	545476	506260	15.83	90.76	9.24	907,983
Jorhat	2851.00	999221	517015	482206	14.69	82.85	17.15	871,206
Golaghat	3502.00	946279	490286	455993	14.27	91.43	8.57	828,096
Karbi Anglong	10434.00	813311	422250	391061	22.72	88.70	11.30	662,723
North Cachar Hills	4888.00	188079	99822	88257	24.72	68.40	31.60	150,801
Cachar	3786.00	1444921	743042	701879	18.89	86.06	13.94	1,215,385
Karimganj	1809.00	1007976	517680	490296	21.87	92.67	7.33	827,063
Hailakandi	1327.00	542872	280513	262359	20.89	91.88	8.12	449,048
<b>BIHAR</b>	<b>94163.00</b>	<b>82998509</b>	<b>43243795</b>	<b>39754714</b>	<b>28.62</b>	<b>89.54</b>	<b>10.46</b>	<b>64530554</b>
Pashchim Champaran	5228.00	3043466	1600839	1442627	30.42	89.83	10.17	2,333,666
Purba Champaran	3968.00	3939773	2077047	1862726	29.47	93.63	6.37	3,043,061
Sheohar	349.00	515961	273680	242281	36.61	95.88	4.12	377,699
Sitamarhi	2294.00	2682720	1417611	1265109	33.22	94.29	5.71	2,013,796
Madhubani	3501.00	3575281	1840997	1734284	26.24	96.52	3.48	2,832,024
Supaul	2425.00	1732578	902207	830371	29.02	94.91	5.09	1,342,841
Araria	2830.00	2158608	1128105	1030503	33.94	93.87	6.13	1,611,638
Kishanganj	1884.00	1296348	669552	626796	31.73	90.05	9.95	984,107
Purnia	3229.00	2543942	1328417	1215525	35.40	91.26	8.74	1,878,885
Katihar	3057.00	2392638	1246872	1145766	31.08	90.88	9.12	1,825,380
Madhepura	1788.00	1526646	797180	729466	29.63	95.55	4.45	1,177,706
Saharsa	1687.00	1508182	789432	718750	33.18	91.70	8.30	1,132,413
Darbhanga	2279.00	3295789	1722189	1573600	31.26	91.89	8.11	2,510,959
Muzaffarpur	3172.00	3746714	1951466	1795248	26.84	90.70	9.30	2,953,903
Gopalganj	2033.00	2152638	1075710	1076928	26.31	93.93	6.07	1,704,310
Siwan	2219.00	2714349	1336283	1378066	25.03	94.49	5.51	2,170,971
Saran	2641.00	3248701	1652661	1596040	26.26	90.81	9.19	2,572,980
Vaishali	2036.00	2718421	1415603	1302818	26.67	93.13	6.87	2,146,065
Samastipur	2904.00	3394793	1760692	1634101	24.95	96.36	3.64	2,716,929
Begusarai	1918.00	2349366	1228874	1120492	29.46	95.42	4.58	1,814,773
Khagaria	1486.00	1280354	679267	601087	29.69	94.04	5.96	987,227
Bhagalpur	2569.00	2423172	1291658	1131514	26.87	81.33	18.67	1,909,967
Banka	3020.00	1608773	843293	765480	24.47	96.49	3.51	1,292,504
Munger	1419.00	1137797	607730	530067	20.58	72.06	27.94	943,583
Lakhisarai	1228.00	802225	417672	384553	24.11	85.32	14.68	646,395
Sheikhpura	689.00	525502	273992	251510	25.04	84.53	15.47	420,260
Nalanda	2355.00	2370528	1238599	1131929	18.75	85.08	14.92	1,996,257
Patna	3202.00	4718592	2519942	2198650	30.41	58.43	41.57	3,618,211

## AREA AND POPULATION

**Table 1.2 Area and Population By Districts- Contd.**  
( Census 2001 )

India/ State/ Union Territory/ District	Area in sq. km.	Population			Decennial Growth Rate of Population (1991-2001)	Rural/Urban as Percentage of Total Population		Population 1991 Census
		P	M	F		Rural	Urban	
1	2	3	4	5	6	7	8	9
Bhojpur	2395.00	2243144	1179611	1063533	25.12	86.07	13.93	1,792,771
Buxar	1703.00	1402396	738354	664042	28.94	90.80	9.20	1,087,676
Kaimur (Bhabua)	3362.00	1289074	677623	611451	31.10	96.76	3.24	983,269
Rohtas	3851.00	2450748	1283485	1167263	27.82	86.67	13.33	1,917,416
Jehanabad	1569.00	1514315	784946	729369	28.89	92.63	7.37	1,174,900
Aurangabad	3305.00	2013055	1040945	972110	30.72	91.55	8.45	1,539,988
Gaya	4976.00	3473428	1792163	1681265	30.34	86.30	13.70	2,664,803
Nawada	2494.00	1809696	929960	879736	33.10	92.35	7.65	1,359,694
Jamui	3098.00	1398796	729138	669658	33.03	92.62	7.38	1,051,527
<b>CHHATTISGARH</b>	<b>135191.00</b>	<b>20833803</b>	<b>10474218</b>	<b>10359585</b>	<b>18.27</b>	<b>79.91</b>	<b>20.09</b>	<b>17614928</b>
Koriya	6604.00	586327	301251	285076	17.09	70.19	29.81	500,758
Surguja	15731.00	1972094	1000050	972044	24.67	93.04	6.96	1,581,872
Jashpur	5838.00	743160	371697	371463	13.23	95.40	4.60	656,352
Raigarh	7086.00	1265529	634597	630932	18.72	86.61	13.39	1,065,939
Korba	6599.00	1011823	515147	496676	22.51	63.73	36.27	825,891
Janjgir - Champa	3852.00	1317431	659388	658043	18.67	88.97	11.03	1,110,200
Bilaspur	8270.00	1998355	1013875	984480	17.91	75.65	24.35	1,694,883
Kawardha	4223.00	584552	291963	292589	13.84	92.32	7.68	513,496
Rajnandgaon	8068.00	1283224	634342	648882	17.83	81.95	18.05	1,089,047
Durg	8549.00	2810436	1417893	1392543	17.24	61.85	38.15	2,397,134
Raipur	13083.00	3016930	1523925	1493005	19.29	69.58	30.42	2,529,166
Mahasamund	4789.00	860257	426201	434056	8.73	88.65	11.35	791,197
Dhamtari	3385.00	706591	352524	354067	20.23	86.76	13.24	587,679
Kanker	6506.00	650934	324636	326298	18.68	95.18	4.82	548,476
Bastar	14974.00	1306673	649801	656872	18.73	90.05	9.95	1,100,571
Dantewada	17634.00	719487	356928	362559	15.62	92.77	7.23	622,267
<b>GOA</b>	<b>3702.00</b>	<b>1347668</b>	<b>687248</b>	<b>660420</b>	<b>15.21</b>	<b>50.24</b>	<b>49.76</b>	<b>1169793</b>
North Goa	1736.00	758573	388502	370071	14.10	54.95	45.05	664,804
South Goa	1966.00	589095	298746	290349	16.66	44.18	55.82	504,989
<b>GUJARAT</b>	<b>196024.00</b>	<b>50671017</b>	<b>26385577</b>	<b>24285440</b>	<b>22.66</b>	<b>62.64</b>	<b>37.36</b>	<b>41309582</b>
Kachchh	45652.00	1583225	815152	768073	25.40	70.00	30.00	1,262,507
Banas Kantha	10757.00	2504244	1297404	1206840	26.38	89.00	11.00	1,981,513
Patan	5740.00	1182709	612100	570609	14.16	79.84	20.16	1,036,019
Mahasana	4371.00	1837892	953842	884050	12.05	77.60	22.40	1,640,251
Sabar Kantha	7390.00	2082531	1069554	1012977	18.25	89.19	10.81	1,761,086
Gandhinagar	2166.00	1334455	697999	636456	23.86	64.98	35.02	1,077,406
Ahmadabad	8087.00	5816519	3074556	2741963	26.79	19.82	80.18	4,587,491
Surendranagar	10489.00	1515148	787650	727498	25.34	73.44	26.56	1,208,872
Rajkot	11203.00	3169881	1642018	1527863	26.08	48.71	51.29	2,514,122
Jamnagar	14125.00	1904278	981320	922958	21.79	56.09	43.91	1,563,558
Porbandar	2298.00	536835	275821	261014	14.35	51.31	48.69	469,472
Junagadh	8846.00	2448173	1252350	1195823	17.07	70.94	29.06	2,091,182

## AREA AND POPULATION

**Table 1.2 Area and Population By Districts- Contd.**  
( Census 2001 )

India/ State/ Union Territory/ District	Area in sq. km.	Population			Decennial Growth Rate of Population (1991-2001)	Rural/Urban as Percentage of <u>Total</u> Population		Population 1991 Census
		P	M	F		Rural	Urban	
1	2	3	4	5	6	7	8	9
Amreli	7397.00	<b>1393918</b>	701593	692325	6.50	77.55	22.45	1,308,867
Bhavnagar	9981.00	<b>2469630</b>	1274920	1194710	19.31	62.14	37.86	2,069,953
Anand	2941.00	<b>1856872</b>	972000	884872	13.04	72.64	27.36	1,642,615
Kheda	4219.00	<b>2024216</b>	1052823	971393	13.29	79.92	20.08	1,786,794
Panch Mahals	5210.00	<b>2025277</b>	1044937	980340	20.39	87.49	12.51	1,682,333
Dohad	3655.00	<b>1636433</b>	824208	812225	28.44	90.45	9.55	1,274,123
Vadodara	7550.00	<b>3641802</b>	1897368	1744434	19.87	54.80	45.20	3,038,127
Narmada	2755.00	<b>514404</b>	263986	250418	14.47	89.87	10.13	449,376
Bharuch	6527.00	<b>1370656</b>	713676	656980	19.37	74.28	25.72	1,148,252
Surat	7657.00	<b>4995174</b>	2722539	2272635	47.01	40.03	59.97	3,397,900
The Dangs	1764.00	<b>186729</b>	93974	92755	29.59	100.00	0.00	144,091
Navsari	2209.00	<b>1229463</b>	628988	600475	13.24	72.64	27.36	1,085,692
Valsad	3035.00	<b>1410553</b>	734799	675754	29.65	72.98	27.02	1,087,980
<b>HARYANA</b>	<b>44212.00</b>	<b>21144564</b>	<b>11363953</b>	<b>9780611</b>	<b>28.43</b>	<b>71.08</b>	<b>28.92</b>	<b>16463648</b>
Panchkula	898.00	<b>468411</b>	256939	211472	50.91	55.51	44.49	310,396
Ambala	1574.00	<b>1014411</b>	542977	471434	25.78	64.80	35.20	806,482
Yamunanagar	1768.00	<b>1041630</b>	559444	482186	29.19	62.27	37.73	806,279
Kurukshetra	1530.00	<b>825454</b>	442328	383126	23.32	73.89	26.11	669,346
Kaithal	2317.00	<b>946131</b>	510513	435618	21.02	80.61	19.39	781,814
Karnal	2520.00	<b>1274183</b>	683368	590815	23.06	73.49	26.51	1,035,390
Panipat	1268.00	<b>967449</b>	528860	438589	38.58	59.47	40.53	698,103
Sonapat	2122.00	<b>1279175</b>	695723	583452	22.39	74.88	25.12	1,045,158
Jind	2702.00	<b>1189827</b>	642282	547545	21.36	79.70	20.30	980,434
Fatehabad	2538.00	<b>806158</b>	427862	378296	24.76	82.37	17.63	646,160
Sirsa	4277.00	<b>1116649</b>	593245	523404	23.59	73.72	26.28	903,536
Hisar	3983.00	<b>1537117</b>	830520	706597	27.11	74.10	25.90	1,209,238
Bhiwani	4778.00	<b>1425022</b>	758253	666769	22.49	81.03	18.97	1,163,400
Rohtak	1745.00	<b>940128</b>	509038	431090	21.00	64.94	35.06	776,966
Jhajjar	1834.00	<b>880072</b>	476475	403597	23.06	77.83	22.17	715,136
Mahendragarh	1899.00	<b>812521</b>	423578	388943	19.16	86.51	13.49	681,869
Rewari	1594.00	<b>765351</b>	403034	362317	25.34	82.21	17.79	610,611
Gurgaon	2714.00	<b>1660289</b>	886451	773838	44.87	77.77	22.23	1,146,090
Faridabad	2151.00	<b>2194586</b>	1193063	1001523	48.56	44.35	55.65	1,477,240
<b>HIMACHAL PRADESH</b>	<b>55673.00</b>	<b>6077900</b>	<b>3087940</b>	<b>2989960</b>	<b>17.54</b>	<b>90.20</b>	<b>9.80</b>	<b>5170877</b>
Chamba	6522.00	<b>460887</b>	235218	225669	17.19	92.51	7.49	393,286
Kangra	5739.00	<b>1339030</b>	661254	677776	14.05	94.60	5.40	1,174,072
Lahul and Spiti	13841.00	<b>33224</b>	18441	14783	6.17	100.00	0.00	31,294
Kullu	5503.00	<b>381571</b>	198016	183555	26.17	92.11	7.89	302,432
Mandi	3950.00	<b>901344</b>	447872	453472	16.10	93.23	6.77	776,372
Hamirpur	1118.00	<b>412700</b>	196593	216107	11.80	92.68	7.32	369,128
Una	1540.00	<b>448273</b>	224524	223749	18.51	91.21	8.79	378,269
Bilaspur	1167.00	<b>340885</b>	171263	169622	15.40	93.56	6.44	295,387
Solan	1936.00	<b>500557</b>	270291	230266	30.94	81.78	18.22	382,268
Sirmaur	2825.00	<b>458593</b>	241299	217294	20.78	89.61	10.39	379,695
Shimla	5131.00	<b>722502</b>	380996	341506	17.02	76.85	23.15	617,404
Kinnaur	6401.00	<b>78334</b>	42173	36161	9.91	100.00	0.00	71,270

## AREA AND POPULATION

**Table 1.2 Area and Population By Districts- Contd.**  
( Census 2001 )

India/ State/ Union Territory/ District	Area in sq. km.	Population			Decennial Growth Rate of Population (1991-2001)	Rural/Urban as Percentage of Total Population		Population 1991 Census
		P	M	F		Rural	Urban	
1	2	3	4	5	6	7	8	9
<b>JAMMU &amp; KASHMIR ++</b>	<b>222236.00</b>	<b>10143700</b>	<b>5360926</b>	<b>4782774</b>	<b>29.43</b>	<b>75.19</b>	<b>24.81</b>	<b>7837051</b>
Kupwara	2379.00	650393	341303	309090	39.58	96.08	3.92	465,948
Baramula	4588.00	1169780	614816	554964	31.28	83.22	16.78	891,044
Srinagar	2228.00	1202447	649491	552956	29.50	21.31	78.69	928,526
Badgam	1371.00	629309	326050	303259	30.10	88.78	11.22	483,698
Pulwama	1398.00	652607	335544	317063	26.39	89.50	10.50	516,350
Anantnag	3984.00	1172434	610007	562427	32.77	85.64	14.36	883,043
Leh (Ladakh)	45110.00	117232	64306	52926	30.15	75.57	24.43	90,076
Kargil	14036.00	119307	64955	54352	33.55	91.07	8.93	89,334
Doda	11691.00	691929	363526	328403	26.84	93.11	6.89	545,527
Udhampur	4550.00	743509	399686	343823	27.30	84.31	15.69	584,051
Punch	1674.00	372613	194213	178400	28.17	93.56	6.44	290,727
Rajauri	2630.00	483284	257336	225948	25.71	93.04	6.96	384,435
Jammu	3097.00	1588772	850302	738470	29.01	55.86	44.14	1,231,553
Kathua	2651.00	550084	289391	260693	21.50	85.69	14.31	452,739
<b>JHARKHAND</b>	<b>79714.00</b>	<b>26945829</b>	<b>13885037</b>	<b>13060792</b>	<b>23.36</b>	<b>77.76</b>	<b>22.24</b>	<b>21843911</b>
Garhwa	4044.00	1035464	535332	500132	29.21	95.88	4.12	801,350
Palamu	8705.00	2098359	1084417	1013942	27.19	94.04	5.96	1,649,841
Chatra	3706.00	791434	404067	387367	29.17	94.69	5.31	612,713
Hazaribag	5965.00	2277475	1167793	1109682	24.04	76.77	23.23	1,836,068
Kodarma	1494.00	499403	249549	249854	26.51	82.63	17.37	394,763
Giridih	4919.00	1904430	960679	943751	27.29	93.57	6.43	1,496,189
Deoghar	2479.00	1165390	608878	556512	24.89	86.28	13.72	933,113
Godda	2110.00	1047939	544043	503896	21.69	96.47	3.53	861,182
Sahibganj	1599.00	927770	477662	450108	25.91	89.42	10.58	736,835
Pakaur	1806.00	701664	358545	343119	24.35	94.87	5.13	564,253
Dumka	6212.00	1759602	897364	862238	17.64	93.47	6.53	1,495,709
Dhanbad	2089.00	2397102	1278946	1118156	22.96	47.63	52.37	1,949,526
Bokaro	2880.00	1777662	938436	839226	22.23	54.74	45.26	1,454,416
Ranchi	7698.00	2785064	1436976	1348088	25.79	64.89	35.11	2,214,048
Lohardaga	1491.00	364521	184507	180014	26.18	87.33	12.67	288,886
Gumla	9077.00	1346767	675769	670998	16.71	94.52	5.48	1,153,976
Pashchimi Singhbhum	9907.00	2082795	1054641	1028154	16.49	83.15	16.85	1,787,955
Purbi Singhbhum	3533.00	1982988	1027433	955555	22.93	44.97	55.03	1,613,088
<b>KARNATAKA</b>	<b>191791.00</b>	<b>52850562</b>	<b>26898918</b>	<b>25951644</b>	<b>17.51</b>	<b>66.01</b>	<b>33.99</b>	<b>44977201</b>
Belgaum	13415.00	4214505	2150090	2064415	17.61	75.97	24.03	3,583,606
Bagalkot	6575.00	1651892	834247	817645	18.82	71.03	28.97	1,390,259
Bijapur	10494.00	1806918	926424	880494	17.51	78.08	21.92	1,537,731
Gulbarga	16224.00	3130922	1592789	1538133	21.25	72.77	27.23	2,582,169
Bidar	5448.00	1502373	771022	731351	19.63	77.04	22.96	1,255,799
Raichur	8441.00	1669762	841840	827922	23.52	74.80	25.20	1,351,809
Koppal	5575.00	1196089	603312	592777	24.84	83.42	16.58	958,078
Gadag	4656.00	971835	493533	478302	13.13	64.79	35.21	859,042
Dharwad	4260.00	1604253	823204	781049	16.68	45.03	54.97	1,374,895
Uttara Kannada	10291.00	1353644	686876	666768	10.93	71.34	28.66	1,220,260
Haveri	4823.00	1439116	740469	698647	13.39	79.22	20.78	1,269,213



## AREA AND POPULATION

**Table 1.2 Area and Population By Districts- Contd.**  
( Census 2001 )

India/ State/ Union Territory/ District	Area in sq. km.	Population			Decennial Growth Rate of Population (1991-2001)	Rural/Urban as Percentage of Total Population		Population 1991 Census
		P	M	F		Rural	Urban	
1	2	3	4	5	6	7	8	9
Bellary	8450.00	2027140	1029714	997426	22.41	65.13	34.87	1,656,000
Chitradurga	8440.00	1517896	776221	741675	15.63	81.93	18.07	1,312,717
Davanagere	5924.00	1790952	917705	873247	14.86	69.68	30.32	1,559,222
Shimoga	8477.00	1642545	830559	811986	13.10	65.24	34.76	1,452,259
Udupi	3880.00	1112243	522231	590012	7.14	81.45	18.55	1,038,099
Chikmagalur	7201.00	1140905	574911	565994	12.15	80.48	19.52	1,017,283
Tumkur	10597.00	2584711	1313801	1270910	12.10	80.38	19.62	2,305,819
Kolar	8223.00	2536069	1286193	1249876	14.40	75.33	24.67	2,216,889
Bangalore	2190.00	6537124	3426599	3110525	35.09	11.89	88.11	4,839,162
Bangalore Rural	5815.00	1881514	962183	919331	12.45	78.35	21.65	1,673,194
Mandya	4961.00	1763705	888034	875671	7.26	83.97	16.03	1,644,374
Hassan	6814.00	1721669	859086	862583	9.68	82.30	17.70	1,569,684
Dakshina Kannada	4560.00	1897730	938434	959296	14.59	61.57	38.43	1,656,165
Kodagu	4102.00	548561	274831	273730	12.31	86.26	13.74	488,455
Mysore	6854.00	2641027	1344670	1296357	15.75	62.81	37.19	2,281,653
Chamarajanagar	5101.00	965462	489940	475522	9.29	84.66	15.34	883,365
<b>KERALA</b>	<b>38863.00</b>	<b>31841374</b>	<b>15468614</b>	<b>16372760</b>	<b>9.43</b>	<b>74.04</b>	<b>25.96</b>	<b>29098518</b>
Kasaragod	1992.00	1204078	588083	615995	12.37	80.59	19.41	1,071,508
Kannur	2966.00	2408956	1152817	1256139	6.98	49.65	50.35	2,251,727
Wayanad	2131.00	780619	391273	389346	16.14	96.21	3.79	672,128
Kozhikode	2344.00	2879131	1399358	1479773	9.89	61.75	38.25	2,619,941
Malappuram	3550.00	3625471	1754576	1870895	17.09	90.18	9.82	3,096,330
Palakkad	4480.00	2617482	1266985	1350497	9.88	86.38	13.62	2,382,235
Thirissur	3032.00	2974232	1422052	1552180	8.66	71.78	28.22	2,737,311
Ernakulam	3068.00	3105798	1538397	1567401	9.35	52.44	47.56	2,840,279
Idukki	4358.00	1129221	566682	562539	7.03	94.90	5.10	1,055,023
Kottayam	2208.00	1953646	964926	988720	6.86	84.65	15.35	1,828,271
Alappuzha	1414.00	2109160	1014529	1094631	5.39	70.54	29.46	2,001,217
Pathanamthitta	2637.00	1234016	589398	644618	3.84	89.97	10.03	1,188,332
Kollam	2491.00	2585208	1249621	1335587	7.38	81.98	18.02	2,407,566
Thiruvananthapuram	2192.00	3234356	1569917	1664439	9.76	66.25	33.75	2,946,650
<b>MADHYA PRADESH</b>	<b>308245.00</b>	<b>60348023</b>	<b>31443652</b>	<b>28904371</b>	<b>24.26</b>	<b>73.54</b>	<b>26.46</b>	<b>48566242</b>
Sheopor	6606.00	559495	295297	264198	29.67	84.17	15.83	431,480
Morena	4989.00	1592714	874089	718625	24.52	78.45	21.55	1,279,094
Bhind	4459.00	1428559	780902	647657	17.19	76.27	23.73	1,219,000
Gwalior	4560.00	1632109	883317	748792	26.17	39.77	60.23	1,293,567
Datia	2691.00	628240	338232	290008	21.90	78.11	21.89	515,360
Shivpuri	10277.00	1441950	776190	665760	27.27	83.38	16.62	1,132,977
Guna	11064.00	1666767	884020	782747	27.20	78.71	21.29	1,310,317
Tikamgarh	5048.00	1202998	637913	565085	27.87	82.32	17.68	940,829
Chhatarpur	8687.00	1474723	788933	685790	27.34	78.01	21.99	1,158,076
Panna	7135.00	856558	450549	406009	24.51	87.37	12.63	687,945
Sagar	10252.00	2021987	1073205	948782	22.71	70.78	29.22	1,647,736
Damoh	7306.00	1083949	570229	513720	20.69	81.15	18.85	898,125
Satna	7502.00	1870104	971396	898708	27.62	79.38	20.62	1,465,384
Rewa	6314.00	1973306	1016687	956619	26.90	83.76	16.24	1,554,987

## AREA AND POPULATION

**Table 1.2 Area and Population By Districts- Contd.**  
( Census 2001 )

India/ State/ Union Territory/ District	Area in sq. km.	Population			Decennial Growth Rate of Population (1991-2001)	Rural/Urban as Percentage of Total Population		Population 1991 Census
		P	M	F		Rural	Urban	
1	2	3	4	5	6	7	8	9
Umaria	4076.00	515963	265128	250835	22.61	83.89	16.11	420,815
Shahdol	9952.00	1575303	804988	770315	19.07	74.73	25.27	1,323,054
Sidhi	10526.00	1831152	947830	883322	33.33	85.74	14.26	1,373,434
Neemuch	4256.00	726070	372419	353651	21.35	72.05	27.95	598,339
Mandsaur	5535.00	1183724	605119	578605	23.71	81.36	18.64	956,869
Ratlam	4861.00	1215393	620862	594531	25.05	69.69	30.31	971,888
Ujjain	6091.00	1710982	882871	828111	23.71	61.26	38.74	1,383,086
Shajapur	6195.00	1290685	669852	620833	24.92	81.46	18.54	1,033,248
Dewas	7020.00	1308223	677866	630357	26.54	72.61	27.39	1,033,807
Jhabua	6778.00	1394561	702053	692508	23.37	91.32	8.68	1,130,405
Dhar	8153.00	1740329	890416	849913	27.27	83.44	16.56	1,367,412
Indore	3898.00	2465827	1289352	1176475	34.31	29.83	70.17	1,835,915
West Nimar	8030.00	1529562	784604	744958	27.92	84.61	15.39	1,195,723
Barwani	5422.00	1081441	548609	532832	29.91	85.39	14.61	832,422
East Nimar	10776.00	1713134	884966	828168	19.66	73.15	26.85	1,431,662
Rajgarh	6153.00	1254085	649106	604979	26.32	82.67	17.33	992,764
Vidisha	7371.00	1214857	647838	567019	25.19	78.57	21.43	970,388
Bhopal	2772.00	1843510	972649	870861	36.41	19.57	80.43	1,351,479
Sehore	6578.00	1078912	565137	513775	28.23	82.04	17.96	841,358
Raisen	8466.00	1125154	598247	526907	28.37	81.62	18.38	876,461
Betul	10043.00	1395175	709956	685219	18.08	81.43	18.57	1,181,501
Harda	3330.00	474416	247226	227190	24.60	78.68	21.32	380,762
Hoshangabad	6707.00	1084265	571774	512491	22.32	69.16	30.84	886,449
Katni	4950.00	1064167	548368	515799	20.66	78.83	21.17	881,925
Jabalpur	5211.00	2151203	1127304	1023899	21.67	42.95	57.05	1,768,037
Narsimhapur	5133.00	957646	501645	456001	21.92	84.01	15.99	785,496
Dindori	7470.00	580730	291716	289014	13.46	95.37	4.63	511,849
Mandla	5800.00	894236	447956	446280	14.73	89.72	10.28	779,414
Chhindwara	11815.00	1849283	947337	901946	17.89	75.55	24.45	1,568,702
Seoni	8758.00	1166608	588750	577858	16.56	89.65	10.35	1,000,831
Balaghat	9229.00	1497968	740749	757219	9.67	87.05	12.95	1,365,870
<b>MAHARASHTRA</b>	<b>307713.00</b>	<b>96878627</b>	<b>50400596</b>	<b>46478031</b>	<b>22.73</b>	<b>57.57</b>	<b>42.43</b>	<b>78937187</b>
Nandurbar	5955.00	1311709	663511	648198	23.45	84.55	15.45	1,062,545
Dhule	7195.00	1707947	878372	829575	15.94	73.89	26.11	1,473,170
Jalgaon	11765.00	3682690	1905493	1777197	15.53	71.41	28.59	3,187,634
Buldana	9661.00	2232480	1147403	1085077	18.35	78.80	21.20	1,886,299
Akola	5676.00	1630239	841253	788986	20.58	61.51	38.49	1,351,959
Washim	4898.00	1020216	526094	494122	18.31	82.51	17.49	862,312
Amravati	12210.00	2607160	1345614	1261546	18.50	65.50	34.50	2,200,057
Wardha	6309.00	1236736	638990	597746	15.87	73.72	26.28	1,067,357
Nagpur	9892.00	4067637	2105314	1962323	23.74	35.74	64.26	3,287,139
Bhandara	4087.00	1136146	573445	562701	11.23	84.53	15.47	1,021,408
Gondiya	5234.00	1200707	598834	601873	10.54	88.05	11.95	1,086,221
Gadchiroli	14412.00	970294	491101	479193	23.29	93.07	6.93	787,010
Chandrapur	11443.00	2071101	1062993	1008108	16.88	67.89	32.11	1,771,994
Yavatmal	13582.00	2458271	1265681	1192590	18.35	81.40	18.60	2,077,144

## AREA AND POPULATION

**Table 1.2 Area and Population By Districts- Contd.**  
( Census 2001 )

India/ State/ Union Territory/ District	Area in sq. km.	Population			Decennial Growth Rate of Population (1991-2001)	Rural/Urban as Percentage of <u>Total</u> Population		Population 1991 Census
		P	M	F		Rural	Urban	
1	2	3	4	5	6	7	8	9
Nanded	10528.00	<b>2876259</b>	1481358	1394901	23.42	76.04	23.96	2,330,374
Hingoli	4827.00	<b>987160</b>	505373	481787	19.81	84.40	15.60	823,931
Parbhani	6214.00	<b>1527715</b>	780191	747524	18.14	68.24	31.76	1,293,104
Jalna	7718.00	<b>1612980</b>	826903	786077	18.22	80.91	19.09	1,364,425
Aurangabad	10107.00	<b>2897013</b>	1505363	1391650	30.86	62.47	37.53	2,213,779
Nashik	15530.00	<b>4993796</b>	2590912	2402884	29.66	61.20	38.80	3,851,352
Thane	9558.00	<b>8131849</b>	4377747	3754102	54.92	27.42	72.58	5,249,126
Mumbai (Suburban)	446.00	<b>8640419</b>	4741720	3898699	27.99	0.00	100.00	6,751,002
Mumbai	157.00	<b>3338031</b>	1878246	1459785	5.14	0.00	100.00	3,174,889
Raigarh	7152.00	<b>2207929</b>	1117628	1090301	20.99	75.78	24.22	1,824,816
Pune	15643.00	<b>7232555</b>	3769128	3463427	30.73	41.92	58.08	5,532,532
Ahmadnagar	17048.00	<b>4040642</b>	2083053	1957589	19.80	80.11	19.89	3,372,935
Bid	10693.00	<b>2161250</b>	1116356	1044894	18.61	82.09	17.91	1,822,072
Latur	7157.00	<b>2080285</b>	1075257	1005028	24.07	76.43	23.57	1,676,641
Osmanabad	7569.00	<b>1486586</b>	769368	717218	16.47	84.31	15.69	1,276,327
Solapur	14895.00	<b>3849543</b>	1989623	1859920	19.14	68.17	31.83	3,231,057
Satara	10480.00	<b>2808994</b>	1408326	1400668	14.59	85.83	14.17	2,451,372
Ratnagiri	8208.00	<b>1696777</b>	794498	902279	9.89	88.67	11.33	1,544,057
Sindhudurg	5207.00	<b>868825</b>	417890	450935	4.41	90.53	9.47	832,152
Kolhapur	7685.00	<b>3523162</b>	1807470	1715692	17.85	70.19	29.81	2,989,507
Sangli	8572.00	<b>2583524</b>	1320088	1263436	16.93	75.49	24.51	2,209,488
<b>MANIPUR +</b>	<b>22327.00</b>	<b>2293896</b>	<b>1161952</b>	<b>1131944</b>	<b>24.86</b>	<b>74.89</b>	<b>25.11</b>	<b>1837149</b>
Senapati	3271.00	<b>283621</b>	146548	137073	36.09	100.00	0.00	208,406
Tamenglong	4391.00	<b>111499</b>	58014	53485	29.23	100.00	0.00	86,278
Churachandpur	4570.00	<b>227905</b>	117232	110673	29.36	100.00	0.00	176,184
Bishnupur	496.00	<b>208368</b>	104550	103818	15.27	64.13	35.87	180,773
Thoubal	514.00	<b>364140</b>	182250	181890	23.87	63.95	36.05	293,958
Imphal West	519.00	<b>444382</b>	221781	222601	16.70	44.49	55.51	380,801
Imphal East	709.00	<b>394876</b>	198371	196505	19.49	72.57	27.43	330,460
Ukhrul	4544.00	<b>140778</b>	73465	67313	28.83	100.00	0.00	109,275
Chandel	3313.00	<b>118327</b>	59741	58586	66.62	87.36	12.64	71,014
<b>MEGHALAYA</b>	<b>22429.00</b>	<b>2318822</b>	<b>1176087</b>	<b>1142735</b>	<b>30.65</b>	<b>80.42</b>	<b>19.58</b>	<b>1774778</b>
West Garo Hills	3715.00	<b>518390</b>	263424	254966	28.62	88.62	11.38	403,027
East Garo Hills	2603.00	<b>250582</b>	127474	123108	32.70	85.67	14.33	188,830
South Garo Hills	1849.00	<b>100980</b>	52007	48973	31.02	91.44	8.56	77,073
West Khasi Hills	5247.00	<b>296049</b>	150419	145630	33.05	88.31	11.69	222,508
Ri Bhoi	2376.00	<b>192790</b>	99319	93471	51.43	93.16	6.84	127,312
East Khasi Hills	2820.00	<b>660923</b>	333553	327370	23.41	57.98	42.02	535,555
Jaintia Hills	3819.00	<b>299108</b>	149891	149217	35.67	91.62	8.38	220,473
<b>MIZORAM</b>	<b>21081.00</b>	<b>888573</b>	<b>459109</b>	<b>429464</b>	<b>28.82</b>	<b>50.37</b>	<b>49.63</b>	<b>689756</b>
Mamit	3025.00	<b>62785</b>	33114	29671	-2.77	83.03	16.97	64,572
Kolasib	1382.00	<b>65960</b>	34562	31398	35.25	44.66	55.34	48,769
Aizawl	3576.00	<b>325676</b>	166877	158799	38.07	23.81	76.19	235,879

## AREA AND POPULATION

**Table 1.2 Area and Population By Districts- Contd.**  
( Census 2001 )

India/ State/ Union Territory/ District	Area in sq. km.	Population			Decennial Growth Rate of Population (1991-2001)	Rural/Urban as Percentage of Total Population		Population 1991 Census
		P	M	F		Rural	Urban	
1	2	3	4	5	6	7	8	9
Champhai	3185.00	<b>108392</b>	55756	52636	29.88	61.21	38.79	83,456
Serchhip	1421.00	<b>53861</b>	27380	26481	17.63	51.95	48.05	45,789
Lunglei	4536.00	<b>137223</b>	71402	65821	23.16	57.77	42.23	111,415
Lawngtlai	2557.00	<b>73620</b>	38776	34844	35.83	100.00	0.00	54,200
Saiha	1399.00	<b>61056</b>	31242	29814	33.67	67.53	32.47	45,676
<b>NAGALAND</b>	<b>16579.00</b>	<b>1990036</b>	<b>1047141</b>	<b>942895</b>	<b>64.53</b>	<b>82.77</b>	<b>17.23</b>	<b>1209546</b>
Mon	1786.00	<b>260652</b>	138753	121899	74.12	93.64	6.36	149,699
Tuensang	4228.00	<b>414818</b>	218678	196140	78.11	92.82	7.18	232,906
Mokokchung	1615.00	<b>232085</b>	120929	111156	46.54	86.55	13.45	158,374
Zunheboto	1255.00	<b>153955</b>	79056	74899	60.01	85.01	14.99	96,218
Wokha	1628.00	<b>161223</b>	83670	77553	95.16	76.66	23.34	82,612
Dimapur	927.00	<b>309024</b>	166663	142361	73.66	62.92	37.08	177,951
Kohima	3114.00	<b>310084</b>	162251	147833	47.92	75.16	24.84	209,630
Phek	2026.00	<b>148195</b>	77141	71054	45.07	91.32	8.68	102,156
<b>ORISSA</b>	<b>155707.00</b>	<b>36804660</b>	<b>18660570</b>	<b>18144090</b>	<b>16.25</b>	<b>85.01</b>	<b>14.99</b>	<b>31659736</b>
Bargarh	5837.00	<b>1346336</b>	681500	664836	11.53	92.31	7.69	1,207,172
Jharsuguda	2081.00	<b>509716</b>	261941	247775	15.28	63.53	36.47	442,154
Sambalpur	6657.00	<b>935613</b>	475122	460491	15.00	72.88	27.12	813,589
Debagarh	2940.00	<b>274108</b>	138408	135700	17.02	92.67	7.33	234,238
Sundargarh	9712.00	<b>1830673</b>	935601	895072	16.34	65.63	34.37	1,573,617
Kendujhar	8303.00	<b>1561990</b>	790036	771954	16.83	86.36	13.64	1,337,026
Mayurbhanj	10418.00	<b>2223456</b>	1123200	1100256	17.98	93.00	7.00	1,884,580
Baleshwar	3806.00	<b>2024508</b>	1036511	987997	19.33	89.11	10.89	1,696,583
Bhadrak	2505.00	<b>1333749</b>	675642	658107	20.61	89.42	10.58	1,105,834
Kendrapara	2644.00	<b>1302005</b>	646438	655567	13.27	94.31	5.69	1,149,501
Jagatsinghapur	1668.00	<b>1057629</b>	538881	518748	13.26	90.12	9.88	933,789
Cuttack	3932.00	<b>2341094</b>	1207781	1133313	14.02	72.61	27.39	2,053,192
Jajapur	2899.00	<b>1624341</b>	823747	800594	17.18	95.51	4.49	1,386,177
Dhenkanal	4452.00	<b>1066878</b>	544001	522877	12.56	91.29	8.71	947,870
Anugul	6375.00	<b>1140003</b>	587234	552769	18.62	86.10	13.90	961,037
Nayagarh	3890.00	<b>864516</b>	446177	418339	10.46	95.71	4.29	782,647
Khordha	2813.00	<b>1877395</b>	986886	890509	24.99	57.08	42.92	1,502,014
Puri	3479.00	<b>1502682</b>	763389	739293	15.12	86.42	13.58	1,305,365
Ganjam	8206.00	<b>3160635</b>	1581986	1578649	16.88	82.40	17.60	2,704,056
Gajapati	4325.00	<b>518837</b>	255423	263414	14.10	89.81	10.19	454,708
Kandhamal	8021.00	<b>648201</b>	322799	325402	18.66	93.20	6.80	546,281
Baudh	3098.00	<b>373372</b>	188155	185217	17.55	95.17	4.83	317,622
Sonapur	2337.00	<b>541835</b>	275601	266234	13.64	92.61	7.39	476,815
Balangir	6575.00	<b>1337194</b>	673985	663209	8.63	88.46	11.54	1,230,938
Nuapada	3852.00	<b>530690</b>	264396	266294	13.04	94.34	5.66	469,482
Kalahandi	7920.00	<b>1335494</b>	667526	667968	18.09	92.50	7.50	1,130,903
Rayagada	7073.00	<b>831109</b>	409792	421317	16.40	86.11	13.89	713,984
Nabarangapur	5291.00	<b>1025766</b>	515162	510604	21.15	94.22	5.78	846,659
Koraput	8807.00	<b>1180637</b>	590743	589894	14.67	83.19	16.81	1,029,577
Malkangiri	5791.00	<b>504198</b>	252507	251691	19.39	93.13	6.87	422,326
<b>PUNJAB</b>	<b>50362.00</b>	<b>24358999</b>	<b>12985045</b>	<b>11373954</b>	<b>20.10</b>	<b>66.08</b>	<b>33.92</b>	<b>20281969</b>
Gurdaspur	3551.00	<b>2104011</b>	1113077	990934	19.73	74.56	25.44	1,757,281
Amritsar	5088.00	<b>3096077</b>	1650589	1445488	23.59	60.49	39.51	2,505,034
Kapurthala	1633.00	<b>754521</b>	399623	354898	16.68	67.33	32.67	646,647

## AREA AND POPULATION

**Table 1.2 Area and Population By Districts-Contd.**  
( Census 2001 )

India/ State/ Union Territory/ District	Area in sq. km.	Population			Decennial Growth Rate of Population (1991-2001)	Rural/Urban as Percentage of Total Population		Population 1991 Census
		P	M	F		Rural	Urban	
1	2	3	4	5	6	7	8	9
Jalandhar	2624.00	<b>1962700</b>	1040177	922523	18.96	52.52	47.48	1,649,909
Hoshiarpur	3386.00	<b>1480736</b>	765132	715604	14.02	80.28	19.72	1,298,712
Nawanshahr	1282.00	<b>587468</b>	306902	280566	10.58	86.20	13.80	531,253
Rupnagar	2113.00	<b>1116108</b>	596582	519526	24.07	67.53	32.47	899,587
Fatehgarh Sahib	1180.00	<b>538041</b>	290137	247904	18.27	71.92	28.08	454,919
Ludhiana	3578.00	<b>3032831</b>	1662716	1370115	24.89	44.16	55.84	2,428,382
Moga	2235.00	<b>894854</b>	474139	420715	15.03	80.04	19.96	777,922
Firozpur	5328.00	<b>1746107</b>	926224	819883	20.51	74.19	25.81	1,448,903
Muksar	2593.00	<b>777493</b>	411217	366276	18.80	74.46	25.54	654,434
Faridkot	1458.00	<b>550892</b>	292596	258296	21.07	64.86	35.14	455,005
Bathinda	3353.00	<b>1183295</b>	632809	550486	20.09	70.27	29.73	985,301
Mansa	2198.00	<b>688758</b>	366446	322312	19.85	79.32	20.68	574,662
Sangrur	5108.00	<b>2000173</b>	1069289	930884	18.67	70.76	29.24	1,685,449
Patiala	3654.00	<b>1844934</b>	987390	857544	20.70	65.06	34.94	1,528,569
<b>RAJASTHAN</b>	<b>342239.00</b>	<b>56507188</b>	<b>29420011</b>	<b>27087177</b>	<b>28.41</b>	<b>76.61</b>	<b>23.39</b>	<b>44005990</b>
Ganganagar	10978.00	<b>1789423</b>	955378	834045	27.59	74.66	25.34	1,402,444
Hanumangarh	9656.00	<b>1518005</b>	801486	716519	24.39	80.00	20.00	1,220,333
Bikaner	27244.00	<b>1674271</b>	886075	788196	38.24	64.46	35.54	1,211,140
Churu	16830.00	<b>1923878</b>	987781	936097	24.67	72.13	27.87	1,543,211
Jhunjhunun	5928.00	<b>1913689</b>	983526	930163	20.93	79.35	20.65	1,582,421
Alwar	8380.00	<b>2992592</b>	1586752	1405840	30.31	85.47	14.53	2,296,580
Bharatpur	5066.00	<b>2101142</b>	1133425	967717	27.22	80.54	19.46	1,651,584
Dhaulpur	3033.00	<b>983258</b>	538103	445155	31.19	82.04	17.96	749,479
Karauli	5524.00	<b>1209665</b>	651998	557667	30.39	85.79	14.21	927,719
Sawai Madhopur	4498.00	<b>1117057</b>	591307	525750	27.55	80.96	19.04	875,752
Dausa	3432.00	<b>1317063</b>	693438	623625	32.44	89.69	10.31	994,431
Jaipur	11143.00	<b>5251071</b>	2768203	2482868	35.06	50.64	49.36	3,887,895
Sikar	7732.00	<b>2287788</b>	1172753	1115035	24.14	79.35	20.65	1,842,914
Nagaur	17718.00	<b>2775058</b>	1424967	1350091	29.38	82.80	17.20	2,144,810
Jodhpur	22850.00	<b>2886505</b>	1513890	1372615	34.04	66.15	33.85	2,153,483
Jaisalmer	38401.00	<b>508247</b>	279101	229146	47.52	84.97	15.03	344,517
Barmer	28387.00	<b>1964835</b>	1038247	926588	36.90	92.60	7.40	1,435,222
Jalor	10640.00	<b>1448940</b>	737880	711060	26.81	92.41	7.59	1,142,563
Sirohi	5136.00	<b>851107</b>	437949	413158	30.13	82.27	17.73	654,029
Pali	12387.00	<b>1820251</b>	918856	901395	22.46	78.53	21.47	1,486,432
Ajmer	8481.00	<b>2181670</b>	1129920	1051750	26.17	59.91	40.09	1,729,207
Tonk	7194.00	<b>1211671</b>	626436	585235	24.27	79.11	20.89	975,006
Bundi	5776.00	<b>962620</b>	504818	457802	24.98	81.35	18.65	770,248
Bhilwara	10455.00	<b>2013789</b>	1026650	987139	26.40	79.40	20.60	1,593,128
Rajsamand	3860.00	<b>987024</b>	493459	493565	19.97	86.96	13.04	822,721
Udaipur	13419.00	<b>2633312</b>	1336004	1297308	27.42	81.38	18.62	2,066,580
Dungarpur	3770.00	<b>1107643</b>	547791	559852	26.65	92.70	7.30	874,549
Banswara	5037.00	<b>1501589</b>	760686	740903	29.94	92.85	7.15	1,155,600
Chittaurgarh	10856.00	<b>1803524</b>	918063	885461	21.52	83.96	16.04	1,484,190
Kota	5217.00	<b>1568525</b>	827128	741397	28.51	46.54	53.46	1,220,505
Baran	6992.00	<b>1021653</b>	535137	486516	26.08	83.16	16.84	810,326
Jhalawar	6219.00	<b>1180323</b>	612804	567519	23.34	85.75	14.25	956,971

## AREA AND POPULATION

**Table 1.2 Area and Population By Districts- Contd.**  
( Census 2001 )

India/ State/ Union Territory/ District	Area in sq. km.	Population			Decennial Growth Rate of Population (1991-2001)	Rural/Urban as Percentage of Total Population		Population 1991 Census
		P	M	F		Rural	Urban	
1	2	3	4	5	6	7	8	9
<b>SIKKIM</b>	<b>7096.00</b>	<b>540851</b>	<b>288484</b>	<b>252367</b>	<b>33.06</b>	<b>88.93</b>	<b>11.07</b>	<b>406457</b>
North	4226.00	41030	23414	17616	31.34	96.96	3.04	31,240
West	1166.00	123256	63912	59344	25.57	98.52	1.48	98,161
South	750.00	131525	68241	63284	33.39	97.00	3.00	98,604
East	954.00	245040	132917	112123	37.31	78.43	21.57	178,452
<b>TAMIL NADU</b>	<b>130058.00</b>	<b>62405679</b>	<b>31400909</b>	<b>31004770</b>	<b>11.72</b>	<b>55.96</b>	<b>44.04</b>	<b>55858946</b>
Thiruvallur	3550.00	2754756	1397407	1357349	23.06	45.55	54.45	2,238,583
Chennai	174.00	4343645	2219539	2124106	13.07	0.00	100.00	3,841,396
Kancheepuram	4307.00	2877468	1457242	1420226	19.15	46.66	53.34	2,415,010
Vellore	6077.00	3477317	1741083	1736234	14.90	62.38	37.62	3,026,432
Dharmapuri	9622.00	2856300	1473597	1382703	17.61	84.04	15.96	2,428,596
Tiruvannamalai	6190.00	2186125	1095859	1090266	7.01	81.67	18.33	2,042,979
Viluppuram	7190.00	2960373	1492442	1467931	7.43	85.58	14.42	2,755,674
Salem	5245.00	3016346	1563633	1452713	17.20	53.91	46.09	2,573,667
Namakkal	3404.00	1493462	759551	733911	12.91	63.49	36.51	1,322,715
Erode	8209.00	2581500	1309278	1272222	11.26	53.75	46.25	2,320,263
The Nilgiris	2549.00	762141	378351	383790	7.31	40.35	59.65	710,214
Coimbatore	7469.00	4271856	2176031	2095825	21.76	33.98	66.02	3,508,374
Dindigul	6058.00	1923014	968137	954877	9.22	64.99	35.01	1,760,601
Karur	2901.00	935686	465538	470148	9.54	66.73	33.27	854,162
Tiruchirappalli	4511.00	2418366	1208534	1209832	10.10	52.90	47.10	2,196,473
Perambalur	1750.00	493646	246141	247505	9.45	83.95	16.05	451,032
Ariyalur	1944.00	695524	346763	348761	9.29	88.64	11.36	636,381
Cuddalore	3706.00	2285395	1150908	1134487	7.66	66.99	33.01	2,122,759
Nagapattinam	2417.00	1488839	739074	749765	8.07	77.82	22.18	1,377,601
Thiruvarur	2377.00	1169474	580784	588690	6.31	79.71	20.29	1,100,096
Thanjavur	3476.00	2216138	1096638	1119500	7.91	66.22	33.78	2,053,760
Pudukkottai	4651.00	1459601	724300	735301	9.98	82.98	17.02	1,327,148
Sivaganga	4143.00	1155356	566947	588409	4.74	71.78	28.22	1,103,077
Madurai	3696.00	2578201	1303363	1274838	7.41	43.99	56.01	2,400,339
Theni	2869.00	1093950	552986	540964	4.25	45.90	54.10	1,049,323
Virudhunagar	4283.00	1751301	870376	880925	11.90	55.61	44.39	1,565,037
Ramanathapuram	4175.00	1187604	583376	604228	6.12	74.54	25.46	1,119,153
Thoothukkudi	4621.00	1572273	766823	805450	7.99	57.72	42.28	1,455,920
Tirunelveli	6810.00	2723988	1333939	1390049	8.88	51.97	48.03	2,501,832
Kanniyakumari	1684.00	1676034	832269	843765	4.73	34.73	65.27	1,600,349
<b>TRIPURA</b>	<b>10486.00</b>	<b>3199203</b>	<b>1642225</b>	<b>1556978</b>	<b>16.03</b>	<b>82.94</b>	<b>17.06</b>	<b>2757205</b>
West Tripura	2993.00	1532982	785579	747403	18.48	73.25	26.75	1,293,861
South Tripura	3057.00	767440	394605	372835	6.78	92.94	7.06	718,732
Dhalai	2400.00	307868	159095	148773	10.96	93.87	6.13	277,465
North Tripura	2036.00	590913	302946	287967	26.49	89.39	10.61	467,147
<b>UTTAR PRADESH</b>	<b>240928.00</b>	<b>166197921</b>	<b>87565369</b>	<b>78632552</b>	<b>25.85</b>	<b>79.22</b>	<b>20.78</b>	<b>132061653</b>
Saharanpur	3689.00	2896863	1553322	1343541	25.46	74.19	25.81	2,309,029
Muzaffarnagar	4008.00	3543362	1893832	1649530	24.65	74.49	25.51	2,842,543
Bijnor	4561.00	3131619	1651908	1479711	27.59	75.69	24.31	2,454,521

## AREA AND POPULATION

**Table 1.2 Area and Population By Districts- Contd.**  
( Census 2001 )

India/ State/ Union Territory/ District	Area in sq. km.	Population			Decennial Growth Rate of Population (1991-2001)	Rural/Urban as Percentage of Total Population		Population 1991 Census
		P	M	F		Rural	Urban	
1	2	3	4	5	6	7	8	9
Moradabad	3718.00	<b>3810983</b>	2032302	1778681	28.52	69.46	30.54	2,965,293
Rampur	2367.00	<b>1923739</b>	1023775	899964	28.07	75.03	24.97	1,502,141
Jyotiba Phule Nagar	2249.00	<b>1499068</b>	795228	703840	29.71	75.44	24.56	1,155,742
Meerut	2590.00	<b>2997361</b>	1601578	1395783	23.99	51.56	48.44	2,417,513
Baghpat	1321.00	<b>1163991</b>	630077	533914	12.97	80.29	19.71	1,030,399
Ghaziabad	1148.00	<b>3290586</b>	1769042	1521544	47.19	44.80	55.20	2,235,675
Gautam Buddha Nagar	1442.00	<b>1202030</b>	652819	549211	41.46	62.61	37.39	849,742
Bulandshahr	4352.00	<b>2913122</b>	1550326	1362796	18.02	76.85	23.15	2,468,375
Aligarh	3650.00	<b>2992286</b>	1607402	1384884	22.15	71.10	28.90	2,449,597
Hathras	1840.00	<b>1336031</b>	718930	617101	18.56	80.20	19.80	1,126,918
Mathura	3340.00	<b>2074516</b>	1127512	947004	25.68	71.70	28.30	1,650,653
Agra	4027.00	<b>3620436</b>	1961282	1659154	31.60	56.70	43.30	2,751,021
Firozabad	2361.00	<b>2052958</b>	1108668	944290	33.91	69.68	30.32	1,533,054
Etah	4446.00	<b>2790410</b>	1509199	1281211	24.29	82.67	17.33	2,244,998
Mainpuri	2760.00	<b>1596718</b>	859934	736784	21.79	85.40	14.60	1,311,026
Budaun	5168.00	<b>3069426</b>	1666669	1402757	25.37	81.85	18.15	2,448,338
Bareilly	4120.00	<b>3618589</b>	1934119	1684470	27.66	67.07	32.93	2,834,616
Pilibhit	3499.00	<b>1645183</b>	876368	768815	28.22	82.12	17.88	1,283,103
Shahjahanpur	4575.00	<b>2547855</b>	1383408	1164447	28.20	79.37	20.63	1,987,395
Kheri	7680.00	<b>3207232</b>	1713908	1493324	32.57	89.23	10.77	2,419,234
Sitapur	5743.00	<b>3619661</b>	1941374	1678287	26.69	88.05	11.95	2,857,009
Hardoi	5986.00	<b>3398306</b>	1842698	1555608	23.71	88.01	11.99	2,747,082
Unnao	4558.00	<b>2700324</b>	1422509	1277815	22.72	84.76	15.24	2,200,397
Lucknow	2528.00	<b>3647834</b>	1932317	1715517	32.03	36.37	63.63	2,762,801
Rae Bareli	4609.00	<b>2872335</b>	1472230	1400105	24.35	90.46	9.54	2,309,928
Farrukhabad	2181.00	<b>1570408</b>	849800	720608	22.27	78.25	21.75	1,284,419
Kannauj	2093.00	<b>1388923</b>	744170	644753	20.16	83.30	16.70	1,155,847
Etawah	2311.00	<b>1338871</b>	720749	618122	18.45	76.99	23.01	1,130,340
Auraiya	2015.00	<b>1179993</b>	635762	544231	18.00	85.68	14.32	1,000,035
Kanpur Dehat	3021.00	<b>1563336</b>	844339	718997	19.96	93.11	6.89	1,303,232
Kanpur Nagar	3155.00	<b>4167999</b>	2247216	1920783	28.11	32.88	67.12	3,253,572
Jalaun	4565.00	<b>1454452</b>	786641	667811	19.28	76.59	23.41	1,219,377
Jhansi	5024.00	<b>1744931</b>	932818	812113	22.05	59.21	40.79	1,429,698
Lalitpur	5039.00	<b>977734</b>	519413	458321	30.01	85.48	14.52	752,043
Hamirpur	4282.00	<b>1043724</b>	563801	479923	18.00	83.35	16.65	884,512
Mahoba	2884.00	<b>708447</b>	379691	328756	21.73	78.14	21.86	581,979
Banda	4460.00	<b>1537334</b>	826544	710790	21.42	84.13	15.87	1,266,143
Chitrakoot	3164.00	<b>766225</b>	409178	357047	28.56	90.01	9.99	595,996
Fatehpur	4152.00	<b>2308384</b>	1219602	1088782	21.53	89.70	10.30	1,899,387
Pratapgarh	3717.00	<b>2731174</b>	1362948	1368226	23.54	94.71	5.29	2,210,700
Kaushambi	1780.00	<b>1293154</b>	682290	610864	26.46	92.90	7.10	1,022,548
Allahabad	5482.00	<b>4936105</b>	2626448	2309657	26.61	75.55	24.45	3,898,765
Barabanki	4402.00	<b>2673581</b>	1416921	1256660	26.54	90.70	9.30	2,112,782
Faizabad	2341.00	<b>2088928</b>	1077472	1011456	23.99	86.54	13.46	1,684,747
Ambedkar Nagar	2350.00	<b>2026876</b>	1024953	1001923	24.40	91.07	8.93	1,629,353
Sultanpur	4436.00	<b>3214832</b>	1623819	1591013	25.01	95.26	4.74	2,571,706
Bahraich	4420.00	<b>2381072</b>	1275351	1105721	29.38	90.00	10.00	1,840,373
Shrawasti	2458.00	<b>1176391</b>	631916	544475	27.40	97.16	2.84	923,377
Balrampur	3349.00	<b>1682350</b>	887939	794411	22.92	91.94	8.06	1,368,630
Gonda	4003.00	<b>2765586</b>	1451101	1314485	25.45	92.97	7.03	2,204,445

## AREA AND POPULATION

**Table 1.2 Area and Population By Districts- Contd.**  
( Census 2001 )

India/ State/ Union Territory/ District	Area in sq. km.	Population			Decennial Growth Rate of Population (1991-2001)	Rural/Urban as Percentage of Total Population		Population 1991 Census
		P	M	F		Rural	Urban	
1	2	3	4	5	6	7	8	9
Siddharthnagar	2895.00	<b>2040085</b>	1047165	992920	26.87	96.19	3.81	1,607,964
Basti	2688.00	<b>2084814</b>	1075765	1009049	23.63	94.44	5.56	1,686,327
Sant Kabir Nagar	1646.00	<b>1420226</b>	719465	700761	23.27	92.92	7.08	1,152,116
Mahrajganj	2952.00	<b>2173878</b>	1124290	1049588	29.68	94.91	5.09	1,676,378
Gorakhpur	3321.00	<b>3769456</b>	1923197	1846259	22.94	80.41	19.59	3,066,002
Kushinagar	2906.00	<b>2893196</b>	1473637	1419559	28.23	95.42	4.58	2,256,334
Deoria	2538.00	<b>2712650</b>	1355023	1357627	24.22	90.11	9.89	2,183,690
Azamgarh	4054.00	<b>3939916</b>	1950415	1989501	25.93	92.45	7.55	3,128,623
Mau	1713.00	<b>1853997</b>	933523	920474	28.23	80.56	19.44	1,445,782
Ballia	2981.00	<b>2761620</b>	1413774	1347846	22.07	90.23	9.77	2,262,273
Jaunpur	4038.00	<b>3911679</b>	1941903	1969776	21.68	92.60	7.40	3,214,636
Ghazipur	3377.00	<b>3037582</b>	1537141	1500441	25.70	92.32	7.68	2,416,617
Chandauli	2541.00	<b>1643251</b>	855123	788128	28.90	89.44	10.56	1,274,839
Varanasi	1535.00	<b>3138671</b>	1649187	1489484	25.14	59.84	40.16	2,508,110
Sant Ravidas Nagar Bhadohi	1015.00	<b>1353705</b>	705997	647708	25.62	87.18	12.82	1,077,633
Mirzapur	4521.00	<b>2116042</b>	1115249	1000793	27.69	86.46	13.54	1,657,139
Sonbhadra	6788.00	<b>1463519</b>	770897	692622	36.14	81.18	18.82	1,075,041
<b>UTTARANCHAL</b>	<b>53483.00</b>	<b>8489349</b>	<b>4325924</b>	<b>4163425</b>	<b>20.41</b>	<b>74.33</b>	<b>25.67</b>	<b>7050634</b>
Uttarkashi	8016.00	<b>295013</b>	152016	142997	23.07	92.23	7.77	239,709
Chamoli	8030.00	<b>370359</b>	183745	186614	13.87	86.31	13.69	325,247
Rudraprayag	1984.00	<b>227439</b>	107535	119904	13.43	98.80	1.20	200,515
Tehri Garhwal	3642.00	<b>604747</b>	295168	309579	16.24	90.10	9.90	520,256
Dehradun	3088.00	<b>1282143</b>	679583	602560	25.00	47.06	52.94	1,025,679
Garhwal	5329.00	<b>697078</b>	331061	366017	3.91	87.11	12.89	670,859
Pithoragarh	7090.00	<b>462289</b>	227615	234674	10.95	87.06	12.94	416,647
Bageshwar	2246.00	<b>249462</b>	118510	130952	9.22	96.87	3.13	228,407
Almora	3139.00	<b>630567</b>	293848	336719	3.68	91.36	8.64	608,210
Champawat	1766.00	<b>224542</b>	111084	113458	17.60	84.96	15.04	190,929
Nainital	4251.00	<b>762909</b>	400254	362655	32.72	64.73	35.27	574,832
Udham Singh Nagar	2542.00	<b>1235614</b>	649484	586130	33.60	67.38	32.62	924,856
Hardwar	2360.00	<b>1447187</b>	776021	671166	28.70	69.16	30.84	1,124,488
<b>WEST BENGAL</b>	<b>88752.00</b>	<b>80176197</b>	<b>41465985</b>	<b>38710212</b>	<b>17.77</b>	<b>72.03</b>	<b>27.97</b>	<b>68077965</b>
Darjiling	3149.00	<b>1609172</b>	830644	778528	23.79	67.66	32.34	1,299,919
Jalpaiguri	6227.00	<b>3401173</b>	1751145	1650028	21.45	82.16	17.84	2,800,543
Koch Bihar	3387.00	<b>2479155</b>	1272094	1207061	14.19	90.90	9.10	2,171,145
Uttar Dinajpur	3140.00	<b>2441794</b>	1259737	1182057	28.72	87.94	12.06	1,897,045
Dakshin Dinajpur	2219.00	<b>1503178</b>	770335	732843	22.15	86.90	13.10	1,230,608
Maldah	3733.00	<b>3290468</b>	1689406	1601062	24.78	92.68	7.32	2,637,032
Murshidabad	5324.00	<b>5866569</b>	3005000	2861569	23.76	87.51	12.49	4,740,149
Birbhum	4545.00	<b>3015422</b>	1546633	1468789	17.99	91.43	8.57	2,555,664
Bardhaman	7024.00	<b>6895514</b>	3588376	3307138	13.96	63.06	36.94	6,050,605
Nadia	3927.00	<b>4604827</b>	2366853	2237974	19.54	78.73	21.27	3,852,097
North Twenty Four Parganas	4094.00	<b>8934286</b>	4638756	4295530	22.69	45.70	54.30	7,281,881
Hugli	3149.00	<b>5041976</b>	2589625	2452351	15.77	66.53	33.47	4,355,230
Bankura	6882.00	<b>3192695</b>	1636002	1556693	13.82	92.63	7.37	2,805,065



## AREA AND POPULATION

**Table 1.2 Area and Population By Districts- Concl.**  
( Census 2001 )

India/ State/ Union Territory/ District	Area in sq. km.	Population			Decennial Growth Rate of Population (1991-2001)	Rural/Urban as Percentage of Total Population		Population 1991 Census
		P	M	F		Rural	Urban	
Puruliya	6259.00	<b>2536516</b>	1298078	1238438	14.02	89.93	10.07	2,224,577
Medinipur	14081.00	<b>9610788</b>	4916370	4694418	15.35	89.76	10.24	8,331,912
Haora	1467.00	<b>4273099</b>	2241898	2031201	14.57	49.64	50.36	3,729,644
Kolkata	185.00	<b>4572876</b>	2500040	2072836	3.93	0.00	100.00	4,399,819
South Twenty Four Parganas	9960.00	<b>6906689</b>	3564993	3341696	20.85	84.27	15.73	5,715,030
<b>Union Territory :</b>								
<b>A and N ISLANDS</b>	<b>8249.00</b>	<b>356152</b>	<b>192972</b>	<b>163180</b>	<b>26.90</b>	<b>67.37</b>	<b>32.63</b>	<b>280661</b>
Andamans	6408.00	<b>314084</b>	170319	143765	30.08	63.00	37.00	241,453
Nicobars	1841.00	<b>42068</b>	22653	19415	7.29	100.00	0.00	39,208
<b>CHANDIGARH</b>	<b>114.00</b>	<b>900635</b>	<b>506938</b>	<b>393697</b>	<b>40.28</b>	<b>10.23</b>	<b>89.77</b>	<b>642,015</b>
Chandigarh	114.00	<b>900635</b>	506938	393697	40.28	10.23	89.77	642,015
<b>DADRA and NAGAR HAVI</b>	<b>491.00</b>	<b>220490</b>	<b>121666</b>	<b>98824</b>	<b>59.22</b>	<b>77.11</b>	<b>22.89</b>	<b>138,477</b>
Dadra and Nagar Haveli	491.00	<b>220490</b>	121666	98824	59.22	77.11	22.89	138,477
<b>DAMAN and DIU</b>	<b>112.00</b>	<b>158204</b>	<b>92512</b>	<b>65692</b>	<b>55.73</b>	<b>63.75</b>	<b>36.25</b>	<b>101586</b>
Diu	40.00	<b>44215</b>	20878	23337	11.98	51.20	48.80	39,485
Daman	72.00	<b>113989</b>	71634	42355	83.55	68.62	31.38	62,101
<b>DELHI</b>	<b>1483.00</b>	<b>13850507</b>	<b>7607234</b>	<b>6243273</b>	<b>47.02</b>	<b>6.82</b>	<b>93.18</b>	<b>9,420,644</b>
North West	440.00	<b>2860869</b>	1571689	1289180	60.91	9.28	90.72	1,777,968
North	59.00	<b>781525</b>	427882	353643	13.82	5.96	94.04	686,654
North East	60.00	<b>1768061</b>	956078	811983	62.92	8.01	91.99	1,085,250
East	64.00	<b>1463583</b>	794074	669509	43.06	1.25	98.75	1,023,078
New Delhi	35.00	<b>179112</b>	99956	79156	6.19	0.00	100.00	168,669
Central	25.00	<b>646385</b>	350831	295554	-1.55	0.00	100.00	656,533
West	129.00	<b>2128908</b>	1163084	965824	48.56	4.08	95.92	1,433,038
South West	421.00	<b>1755041</b>	983615	771426	61.37	12.85	87.15	1,087,573
South	250.00	<b>2267023</b>	1260025	1006998	50.95	7.09	92.91	1,501,881
<b>LAKSHADWEEP</b>	<b>32.00</b>	<b>60650</b>	<b>31131</b>	<b>29519</b>	<b>17.30</b>	<b>55.54</b>	<b>44.46</b>	<b>51,707</b>
Lakshadweep	32.00	<b>60650</b>	31131	29519	17.30	55.54	44.46	51,707
<b>PONDICHERRY</b>	<b>479.00</b>	<b>974345</b>	<b>486961</b>	<b>487384</b>	<b>20.62</b>	<b>33.43</b>	<b>66.57</b>	<b>807785</b>
Yanam	17.00	<b>31394</b>	15893	15501	54.67	0.00	100.00	20,297
Pondicherry	293.00	<b>735332</b>	369428	365904	20.88	31.19	68.81	608,338
Mahe	9.00	<b>36828</b>	17153	19675	10.11	0.00	100.00	33,447
Karaikal	160.00	<b>170791</b>	84487	86304	17.22	56.42	43.58	145,703

Source: Office of Registrar General of India, Ministry of Home Affairs

For footnotes, please see footnotes of table no.1.1

P : Person

M : Male

F : Female

## AREA AND POPULATION

Table 1.3-DECENNIAL POPULATION BY CENSUS

State/Union Territory	1901	1911	1921	1931	1941
1	2	3	4	5	6
<b>INDIA</b>	<b>238396327</b>	<b>252093390</b>	<b>251321213</b>	<b>278977238</b>	<b>318660580</b>
<b>State:</b>					
Andhra Pradesh	19065921	21447412	21420448	24203573	27289340
Arunachal Pradesh *	-	-	-	-	-
Assam **	3289680	3848617	4636980	5560371	6694790
Bihar	27311865	28314281	28126675	31347108	35170840
Chhatisgarh +	-	-	-	-	-
Goa	475513	486752	469494	505281	540925
Gujarat	9094748	9803587	10174989	11489828	13701551
Haryana	4623064	4174677	4255892	4559917	5272829
Himachal Pradesh	1920294	1896944	1928206	2029113	2263245
Jammu & Kashmir ***	2139362	2292535	2424359	2670208	2946728
Jharkhand +	-	-	-	-	-
Karnataka	13054754	13525251	13377599	14632992	16255368
Kerala	6396262	7147673	7802127	9507050	11031541
Madhya Pradesh	16860768	19440965	19171750	21355657	23990608
Maharashtra	19391643	21474523	20849666	23959300	26832758
Manipur ++	284465	346,222	384016	445606	512069
Meghalaya	340524	394005	422403	480837	555820
Mizoram	82434	91204	98406	124404	152786
Nagaland *	101550	149038	158801	178844	189641
Orissa	10302917	11378875	11158586	12491056	13767988
Punjab	7544790	6731510	7152811	8012325	9600236
Rajasthan	10294090	10983509	10292648	11747974	13863859
Sikkim	59014	87920	81721	109808	121520
Tamil Nadu	19252630	20902616	21628518	23472099	26267507
Tripura	173325	229613	304437	382450	513010
Uttaranchal +	-	-	-	-	-
Uttar Pradesh	48627670	48154921	46672411	49779552	56535170
West Bengal	16940088	17998769	17474348	18897036	23229552
<b>Union Territory:</b>					
A. & N. Islands	24649	26459	27086	29463	33768
Chandigarh	21967	18437	18133	19783	22574
D. & N. Haveli	24280	29020	31048	38260	40441
Daman & Diu	32005	32470	31410	36429	42811
Delhi	405819	413851	488452	636246	917939
Lakshadweep	13882	14555	13637	16040	18355
Pondicherry	246354	257179	244156	258628	285011

For footnotes, please see next page

## AREA AND POPULATION

Table 1.3-DECENNIAL POPULATION BY CENSUS-Concl'd.

State/Union Territory	1961	1971	1981	1991	2001
1	8	9	10	11	12
<b>INDIA</b>	<b>439234771</b>	<b>548159652</b>	<b>683329097</b>	<b>846421039</b>	<b>1028737436</b>
<b>State:</b>					
Andhra Pradesh	35983447	43502708	53551026	66508008	76210007
Arunachal Pradesh *	336558	467511	631839	864558	1097968
Assam **	10837329	14625152	18041248	22414322	26655528
Bihar	46447457	56353369	69914734	64530554	82998509
Chhatisgarh +				17614928	20833803
Goa	589997	795120	1007749	1169793	1347668
Gujarat	20633350	26697475	34085799	41309582	50671017
Haryana	7590524	10036431	12922119	16463648	21144564
Himachal Pradesh	2812463	3460434	4280818	5170877	6077900
Jammu & Kashmir ***	3560976	4616632	5987389	7837051	10143700
Jharkhand +				21843911	26945829
Karnataka	23586772	29299014	37135714	44977201	52850562
Kerala	16903715	21347375	25453680	29098518	31841374
Madhya Pradesh	32372408	41654119	52178844	48566242	60348023
Maharashtra	39553718	50412235	62782818	78937187	96878627
Manipur ++	780037	1072753	1420953	1837149	2293896
Meghalaya	769380	1011699	1335819	1774778	2318822
Mizoram	266063	332390	493757	689756	888573
Nagaland *	369200	516449	774930	1209546	1990036
Orissa	17548846	21944615	26370271	31659736	36804660
Punjab	11135069	13551060	16788915	20281969	24358999
Rajasthan	20155602	25765806	34261862	44005990	56507188
Sikkim	162189	209843	316385	406457	540851
Tamil Nadu	33686953	41199168	48408077	55858946	62405679
Tripura	1142005	1556342	2053058	2757205	3199203
Uttar Pradesh	73754573	88341521	110862512	132061653	166197921
Uttaranchal +				7050634	8489349
West Bengal	34926279	44312011	54580647	68077965	80176197
<b>Union Territory:</b>					
A. & N. Islands	63548	115133	188741	280661	356152
Chandigarh	119881	257251	451610	642015	900635
D. & N. Haveli	57963	74170	103676	138477	220490
Daman & Diu	36670	62651	78981	101586	158204
Delhi	2658612	4065698	6220406	9420644	13850507
Lakshadweep	24108	31810	40249	51707	60650
Pondicherry	369079	471707	604471	807785	974345

Source : Office of the Registrar General of India, Ministry of Home Affairs

\* Arunachal Pradesh was censused for the first time in 1961.

\*\* The 1981 Census could not be held owing to disturbed conditions prevailing in Assam. Hence the population figures for 1981 of Assam has been worked out by 'Interpolation'.

+ Uttaranchal, Jharkhand, Chhattisgarh states carved out from UP, Bihar and MP respectively are censused for the first time in 2001.

\*\*\* The 1991 Census was not held in Jammu &amp; Kashmir. Hence the population figures for 1991 of Jammu &amp; Kashmir have been worked out by 'Interpolation'.

++ The population of Manipur State includes the estimated population of Mao Maram, Paomata and Purul sub-divisions of Senapati district.

## AREA AND POPULATION

TABLE 1.4-DECENNIAL GROWTH OF POPULATION BY CENSUS

State/ Union Territory	1901-11	1911-21	1921-31	1931-41	1941-51	1951-61	1961-71	1971-81	1981-91	1991-01
1	2	3	4	5	6	7	8	9	10	11
<b>INDIA</b>	<b>5.75</b>	<b>-0.31</b>	<b>11.00</b>	<b>14.22</b>	<b>13.31</b>	<b>21.51</b>	<b>+24.80</b>	<b>+24.66</b>	<b>+23.87</b>	<b>+21.54</b>
<b>State:</b>										
Andhra Pradesh+	12.49	-0.13	12.99	12.75	14.02	15.65	20.90	23.10	24.20	14.59
Arunachal Pradesh*	--	--	--	--	--	--	38.91	35.15	36.83	27.00
Assam ++	16.99	20.48	19.91	20.40	19.93	34.98	34.95	23.36	24.24	18.92
Bihar	1.52	-0.97	9.74	12.22	10.58	19.79	20.91	24.16	23.38	28.62
Chhatisgarh	24.15	1.41	14.51	13.04	9.42	22.77	27.12	20.39	25.73	18.27
Goa	2.36	-3.55	7.62	7.05	1.21	7.77	34.77	26.74	16.08	15.21
Gujarat	7.79	3.79	12.92	19.25	18.69	26.88	29.39	27.67	21.19	22.66
Haryana	-9.70	1.95	7.14	15.63	7.60	33.79	32.22	28.75	27.41	28.43
Himachal Pradesh	-1.22	1.65	5.23	11.54	5.42	17.87	23.04	23.71	20.79	17.54
Jammu & Kashmir **	7.16	5.75	10.14	10.36	10.42	9.44	29.65	29.69	30.89	29.43
Jharkhand	11.19	0.31	16.86	12.13	9.35	19.69	22.58	23.79	24.03	23.36
Karnataka	3.60	-1.09	9.38	11.09	19.36	21.57	24.22	26.75	21.12	17.51
Kerala	11.75	9.16	21.85	16.04	22.82	24.76	26.29	19.24	14.32	9.43
Madhya Pradesh	12.38	-2.40	10.21	12.06	8.38	24.73	29.28	27.16	27.24	24.26
Maharashtra	10.74	-2.91	14.91	11.99	19.27	23.60	27.45	24.54	25.73	22.73
Manipur+++	21.71	10.92	16.04	14.92	12.80	35.04	37.53	32.46	29.29	24.86
Meghalaya	15.71	7.21	13.83	15.59	8.97	27.03	31.50	32.04	32.86	30.65
Mizoram	10.64	7.90	26.42	22.81	28.42	35.61	24.93	48.55	39.70	28.82
Nagaland*** c	46.76	6.55	12.62	6.04	8.60	14.07	39.88	50.05	56.08	64.53
Orissa	10.44	-1.94	11.94	10.22	6.38	19.82	25.05	20.17	20.06	16.25
Punjab	-10.78	6.26	12.02	19.82	-4.58	21.56	21.70	23.89	20.81	20.10
Rajasthan	6.70	-6.29	14.14	18.01	15.20	26.20	27.83	32.97	28.44	28.41
Sikkim	48.98	-7.05	34.37	10.67	13.34	17.76	29.38	50.77	28.47	33.06
Tamil Nadu	8.57	3.47	8.52	11.91	14.66	11.85	22.30	17.50	15.39	11.72
Tripura	32.48	32.59	25.63	34.14	24.56	78.71	36.28	31.92	34.30	16.03
Uttar Pradesh	-1.36	-3.16	6.56	13.57	11.78	16.38	19.54	25.39	25.61	25.85
Uttaranchal	8.20	-1.23	8.74	13.63	12.67	22.57	24.42	27.45	23.13	20.41
West Bengal	6.25	-2.91	8.14	22.93	13.22	32.80	26.87	23.17	24.73	17.77
<b>Union Territory:</b>										
A. & N. Islands	7.34	2.37	8.78	14.61	-8.28	105.19	81.17	63.93	48.70	26.90
Chandigarh	-16.07	-1.65	9.10	14.11	7.47	394.13	114.59	75.55	42.16	40.28
D. & N. Haveli	19.52	6.99	23.23	5.70	2.70	39.56	27.96	39.78	33.57	59.22
Daman & Diu	1.45	-3.26	15.98	17.52	13.55	-24.56	70.85	26.07	28.62	55.73
Delhi	1.98	18.03	30.26	44.27	90.00	52.44	52.93	53.00	51.45	47.02
Lakshadweep	4.85	-6.31	17.62	14.43	14.60	14.61	31.95	26.53	28.47	17.30
Pondicherry a	4.39	-5.06	5.93	10.20	11.31	16.34	27.81	28.15	33.64	20.62

Source: Office of Registrar General of India, Ministry of Home Affairs

+ One village Ramtapur (code No.217 and 101 in 1951 and 1961 respectively) of Jukkal circle of Degulur taluka which was transferred under the State Reorganisation Act, 1956 from Maharashtra to Andhra Pradesh, still continues in Nanded district of Maharashtra. The population of this village has, however, been adjusted in Nizamabad district for the year 1901-1951.

(ii) The total population of all districts of Andhra Pradesh for 1901, 1911, 1921 and 1931 Censuses do not tally with the total population of the state. The differences between the figures for the state total and the totals of all districts are 21599 for 1901, (-) 70, 744 for 1911, (+) 16,456 for 1921 and (+) 8,240 for 1931. The difference is due to an error that has occurred in Table A-2 of 1941, when the population data of Medak and Nizamabad districts were recast in accordance with certain inter district transfers that had taken place between Medak and Nizamabad districts of the erstwhile Hyderabad state during the decade 1931-1941

\* Arunachal Pradesh was censused for the first time in 1961

++ The 1981 Census could not be held owing to disturbed conditions prevailing in Assam. Hence the population figures for 1981 of Assam have been worked out by 'Interpolation'

\*\* The 1991 Census was not held in Jammu & Kashmir. Hence the population figures for 1991 of Jammu & Kashmir have been worked out by 'interpolation'

+++ The population of Manipur State by sex includes the estimated population of Mao Maram, Paomata and Purul sub-divisions of Senapat district for Census 2001.

\*\*\* In working out 'decade variation' and 'percentage decade variation' for 1941-1951 & 1951-1961 of Nagaland state, the population of Tuensang district for 1951 (7,025) & the population of Tuensang (83,501) & Mon (50,774) districts for 1961 Census have not been taken into account as the area was censused for the first time in 1951 and the same are not comparable.

c In 1951, Tuensang was censused for the first time for 129.5 sq.kms. of areas only in 1961 censused areas of Tuensang district of Nagaland was increased to 5356.1 sq. kms.

2. Due to non-availability of census data the figures for the back decades, from 1901 to 1951 have been estimated for the districts of Kohima, Phek, Wokha, Zunheboto and Mokochung. Estimation however could not be done for Tuensang and Mon as they were not fully censused prior to 1961.

3. In working out 'decade variation' and 'percentage decade variation' for 1941-1951 & 1951-1961 of Nagaland state, the population of Tuensang district for 1951 (7,025) and the population of Tuensang (83,501) & Mon (50,774) districts for 1961 Census have not been taken into account as the area was censused for the first time in 1951 and the same are not comparable.

a The distribution of population of Pondicherry by sex for 1901 (246, 354) and 1931 (258,628) and 1941 (285,011) is not available.

## AREA AND POPULATION

Table No.1.5-ESTIMATED BIRTH RATES, DEATH RATES AND INFANT MORTALITY RATES BY RESIDENCE

Year/State/ Union Territory	(Per thousand)								
	Birth Rate			Death Rate			Infant Mortality Rate(IMR)		
	Total	Rural	Urban	Total	Rural	Urban	Total	Rural	Urban
1	2	3	4	5	6	7	8	9	10
1991*	29.5	30.9	24.3	9.8	10.6	7.1	80	87	53
1992*	29.2	30.9	23.1	10.1	10.9	7.0	79	85	53
1993*	28.7	30.4	23.7	9.3	10.6	5.8	74	82	45
1994*	28.7	30.5	23.1	9.3	10.1	6.7	74	80	52
1995*	28.3	30.0	22.7	9.0	9.8	6.6	74	80	48
1996*	27.5	29.3	21.6	9.0	9.7	6.5	72	77	46
1997*	27.2	28.9	21.5	8.9	9.6	6.5	71	77	45
1998*	26.5	28.0	21.1	9.0	9.7	6.6	72	77	45
1999*	26.1	27.6	20.8	8.7	9.4	6.3	70	75	44
2000*	25.8	27.6	20.7	8.5	9.3	6.3	68	74	43
2001*	25.4	27.1	20.3	8.4	9.1	6.3	66	72	42
2002*	25.0	26.6	20.0	8.1	8.7	6.1	63	69	40
2003*	24.8	26.4	19.8	8.0	8.7	6.0	60	66	38
2004	24.1	25.9	19.0	7.5	8.2	5.8	58	64	40
2005	23.8	25.6	19.1	7.6	8.1	6.0	58	64	40
2006	23.5	25.2	18.8	7.5	8.1	6.0	57	62	39
<b>2006</b>									
<b>State</b>									
Andhra Pradesh	18.9	19.8	16.5	7.3	7.9	5.8	56	62	38
Arunachal Pradesh	22.5	23.8	17.4	5.0	5.5	2.8	40	44	19
Assam	24.6	26.1	15.4	8.7	9.2	5.8	67	70	42
Bihar	29.9	30.7	23.0	7.7	7.8	6.3	60	62	45
Chhatisgarh	26.9	28.5	19.9	8.1	8.5	6.3	61	62	50
Goa	15.1	13.5	16.2	7.4	8.2	6.9	15	14	16
Gujarat	23.5	25.0	21.1	7.3	8.2	5.9	53	62	37
Haryana	23.9	25.1	21.1	6.5	6.9	5.6	57	62	45
Himachal Pradesh	18.8	19.5	12.4	6.8	7.1	4.8	50	52	26
Jammu & Kashmir	18.7	20.0	14.2	5.9	6.1	5.0	52	54	38
Jharkhand	26.2	28.0	18.8	7.5	7.9	5.9	49	52	32
Karnataka	20.1	21.5	17.7	7.1	8.0	5.5	48	53	36
Kerala	14.9	15.0	14.6	6.7	6.8	6.5	15	16	12
Madhya Pradesh	29.1	31.2	21.9	8.9	9.6	6.3	74	79	52
Maharashtra	18.5	19.2	17.5	6.7	7.4	5.8	35	42	26
Manipur	13.4	13.5	13.1	4.5	4.4	4.6	11	11	11
Meghalaya	24.7	26.4	17.1	8.0	8.5	5.8	53	54	43
Mizoram	17.8	21.6	14.0	5.5	6.2	4.8	25	32	13
Nagaland	17.3	16.8	19.2	4.8	4.9	4.1	20	18	27
Orissa	21.9	22.8	16.2	9.3	9.7	6.9	73	76	53
Punjab	17.8	18.4	16.8	6.8	7.4	5.8	44	48	36
Rajasthan	28.3	29.7	23.9	6.9	7.2	6.1	67	74	41
Sikkim	19.2	19.5	17.7	5.6	5.7	4.7	33	35	16
Tamil Nadu	16.2	16.5	15.9	7.5	8.3	6.4	37	39	33
Tripura	16.6	17.3	13.4	6.3	6.2	6.8	36	37	30
Uttar Pradesh	30.1	31.0	26.0	8.6	9.1	6.6	71	75	53
Uttarakhand	21.0	22.0	17.3	6.7	7.0	5.5	43	54	22
West Bengal	18.4	20.7	12.3	6.2	6.2	6.3	38	40	29
<b>Union Territory:</b>									
A. & N. Islands	15.7	17.1	13.2	5.1	5.7	3.8	31	35	21
Chandigarh	15.8	23.5	15.1	4.1	3.1	4.2	23	23	23
D. & N. Haveli	28.1	27.8	29.4	4.8	5.3	3.1	35	38	24
Daman & Diu	18.4	20.2	15.5	5.5	5.0	6.1	28	33	18
Delhi	18.4	19.5	18.2	4.7	5.4	4.6	37	42	36
Lakshadweep	18.9	18.7	19.1	6.4	6.8	6.0	25	19	31
Pondicherry	15.7	16.3	15.4	7.3	8.0	7.0	28	35	24

Source: Office of the Registrar General of India, Ministry of Home Affairs

\* Excludes Nagaland (Rural) due to part-receipt of returns.

Note: 1. Infant Mortality Rate for smaller States &amp; Union Territories are based on three-years period 2004-2006.

## AREA AND POPULATION

TABLE 1.6- RANKS OF STATES AND UNION TERRITORIES BY POPULATION AND AREA  
(Census-2001)

State/ Union Territory	Population		Area*	
	Rank	%	Rank	%
1	2	3	4	5
<b>State:</b>				
Andhra Pradesh	5	7.41	4	8.37
Arunachal Pradesh	27	0.11	14	2.55
Assam	14	2.59	16	2.39
Bihar	3	8.07	12	2.86
Chhattisgarh	17	2.03	10	4.11
Goa	26	0.13	29	0.11
Gujarat	10	4.93	7	5.96
Haryana	16	2.06	20	1.35
Himachal Pradesh	21	0.59	17	1.69
Jammu & Kashmir	19	0.98	6	6.76
Jharkhand	13	2.62	15	2.43
Karnataka	9	5.14	8	5.83
Kerala	12	3.09	21	1.18
Madhya Pradesh	7	5.87	2	9.38
Maharashtra	2	9.42	3	9.36
Manipur +	24	0.22	23	0.68
Meghalaya	23	0.23	22	0.68
Mizoram	30	0.09	24	0.64
Nagaland	25	0.19	25	0.50
Orissa	11	3.58	9	4.74
Punjab	15	2.37	19	1.53
Rajasthan	8	5.49	1	10.41
Sikkim	31	0.05	28	0.22
Tamil Nadu	6	6.06	11	3.96
Tripura	22	0.31	26	0.32
Uttar Pradesh	1	16.15	5	7.33
Uttaranchal	20	0.82	18	1.63
West Bengal	4	7.79	13	2.70
<b>Union Territory:</b>				
A.& N.Islands	32	0.03	27	0.25
Chandigargh	29	0.09	33	—
D.& N.Haveli	33	0.02	32	0.01
Daman & Diu	34	0.02	34	—
Delhi	18	1.35	30	0.05
Lakshadweep	35	0.01	35	—
Pondicherry	28	0.09	31	0.02

Source : Office of the Registrar General of India, Ministry of Home Affairs

\* Area figure include the area under unlawful occupation of Pakistan & China. The area includes 78114 sq. km. under illegal occupation of Pakistan, 5180 sq. km. illegally handed over by Pakistan to China and 37555 sq. km. under illegal occupation of China.

2. The area figures of States and UT's do not add upto area of India because :-

( i ) The shortfall of 7 sq. km. area of Madhya Pradesh and 3 sq. km. area of Chattisgarh is yet to be resolved by the Survey of India.

( ii ) Disputed area of 13 sq.km. between Pondicherry and Andhra Pradesh is neither include in Pondicherry nor in Andhra Pradesh.

+ Includes estimated Population of Paomata, Mao Maram and Purul sub-divisions of Senapati Districts of Manipur for 2001.

## AREA AND POPULATION

TABLE 1.7- ECONOMIC CLASSIFICATION OF THE POPULATION  
(Census-2001)

State/ Union Territory	Main Workers						
	Total			Cultivators		Agricultural Labourers	
	Persons	Males	Females	Males	Females	Males	Females
1	2	3	4	5	6	7	8
<b>INDIA</b>	<b>313004983</b>	<b>240147813</b>	<b>72857170</b>	<b>78258978</b>	<b>25367090</b>	<b>41119069</b>	<b>22378045</b>
<b>State:</b>							
Andhra Pradesh	29040873	19455492	9585381	5040681	2357007	5141014	4682250
Arunachal Pradesh	415007	267384	147623	121349	113498	7081	3568
Assam	7114097	5849032	1265065	2238423	441669	540769	95582
Bihar	21052875	17511018	3541857	5949328	820745	6881169	2138982
Chhatisgarh	7054595	4742935	2311660	2246705	1241967	826688	725395
Goa	425305	326993	98312	18365	11313	6858	4984
Gujarat	17025074	13480566	3544508	3730923	980171	2004136	1044577
Haryana	6241324	4933004	1308320	1647163	577479	462454	145417
Himachal Pradesh	1963882	1333361	630521	578807	510317	26499	9657
Jammu & Kashmir	2608668	2226958	381710	792387	156147	93313	9776
Jharkhand	6446782	5134067	1312715	1988551	667272	758101	294224
Karnataka	19364759	13896845	5467914	4668070	1518862	1961368	1822484
Kerala	8236973	6460693	1776280	515371	70989	714772	306787
Madhya Pradesh	19102572	14056279	5046293	6389368	2522473	2393898	1487007
Maharashtra	34748053	24416295	10331758	6180984	4000724	3941652	3699567
Manipur	659364	430227	229137	174869	110940	25387	16432
Meghalaya	757011	485694	271317	224551	155770	60188	34750
Mizoram	362450	225428	137022	113014	89861	6710	4130
Nagaland	703977	424811	279166	232652	226025	7330	4729
Orissa	9589269	8004740	1584529	3004654	430516	1570444	527714
Punjab	7835732	6426028	1409704	1713256	180768	892869	164753
Rajasthan	17436888	12841318	4595570	6210884	3371145	654162	354255
Sikkim	212904	146541	66363	59846	41354	5977	3104
Tamil Nadu	23757783	16303310	7454473	3107543	1631276	3273642	2789144
Tripura	912292	742054	170238	203826	48517	127177	41342
Uttar Pradesh	39337649	34338260	4999389	16326802	2153063	4816377	1140170
Uttaranchal	2322347	1639242	683105	531003	536644	122799	19825
West Bengal	23023583	19494971	3528612	4182888	373138	3744905	778029
<b>Union Territory:</b>							
A. & N. Islands	113607	97349	16258	12905	2600	2470	213
Chandigarh	328989	277050	51939	1521	278	377	68
D. & N. Haveli	96184	71156	25028	16591	15696	3514	3431
Daman & Diu	67522	58874	8648	1821	922	263	182
Delhi	4317516	3794345	523171	24468	6842	8075	2554
Lakshadweep	11710	10288	1422	-	-	-	-
Pondicherry	317367	245205	72162	9409	1102	36631	22963

## AREA AND POPULATION

TABLE 1.7- ECONOMIC CLASSIFICATION OF THE POPULATION -Contd.

(Census-2001)							
State/ Union Territory	Main Workers				Marginal Workers		
	Household Industry		Other Workers		Persons	Males	Females
	Males	Females	Males	Females			
1	9	10	11	12	13	14	15
<b>INDIA</b>	<b>7509013</b>	<b>4697071</b>	<b>113260753</b>	<b>20414964</b>	<b>89229741</b>	<b>34866663</b>	<b>54363078</b>
<b>State:</b>							
Andhra Pradesh	637209	715496	8636588	1830628	<b>5852986</b>	2206700	3646286
Arunachal Pradesh	2628	1524	136326	29033	<b>67895</b>	26228	41667
Assam	106681	74439	2963159	653375	<b>2424494</b>	1021928	1402566
Bihar	550521	198827	4130000	383303	<b>6921731</b>	2971985	3949746
Chhatisgarh	103059	55632	1566483	288666	<b>2625276</b>	788924	1836352
Goa	7243	2996	294527	79019	<b>97550</b>	48225	49325
Gujarat	223544	82595	7521963	1437165	<b>4230447</b>	996720	3233727
Haryana	115120	37901	2708267	547523	<b>2136142</b>	782522	1353620
Himachal Pradesh	27671	7246	700384	103301	<b>1028579</b>	353297	675282
Jammu & Kashmir	98647	37043	1242611	178744	<b>1145147</b>	452983	692164
Jharkhand	192433	90060	2194982	261159	<b>3662248</b>	1525789	2136459
Karnataka	368699	426513	6898708	1700055	<b>4170032</b>	1338510	2831522
Kerala	161019	114635	5069531	1283869	<b>2046914</b>	1304952	741962
Madhya Pradesh	446037	284979	4826976	751834	<b>6690947</b>	2138089	4552858
Maharashtra	493886	316200	13799773	2315267	<b>6425298</b>	2435800	3989498
Manipur	14337	28826	215634	72939	<b>285849</b>	96989	188860
Meghalaya	7476	6441	193479	74356	<b>213135</b>	82797	130338
Mizoram	2747	1625	102957	41406	<b>104709</b>	37580	67129
Nagaland	5933	5627	178896	42785	<b>143819</b>	64157	79662
Orissa	258151	146057	3171491	480242	<b>4687219</b>	1797266	2889953
Punjab	162519	82322	3657384	981861	<b>1291742</b>	534185	757557
Rajasthan	373083	128229	5603189	741941	<b>6329767</b>	1854484	4475283
Sikkim	2433	735	78285	21170	<b>50139</b>	19175	30964
Tamil Nadu	594025	667034	9328100	2367019	<b>4120499</b>	1797087	2323412
Tripura	12201	7695	398850	72684	<b>247269</b>	89292	157977
Uttar Pradesh	1611880	480076	11583201	1226080	<b>14646175</b>	6643298	8002877
Uttaranchal	34905	14122	950535	112514	<b>811689</b>	356935	454754
West Bengal	778046	658332	10789132	1719113	<b>6458107</b>	2893073	3565034
<b>Union Territory:</b>							
A. & N. Islands	3966	826	78008	12619	<b>22647</b>	11813	10834
Chandigarh	2296	871	272856	50722	<b>11433</b>	7369	4064
D. & N. Haveli	447	244	50604	5657	<b>17938</b>	4679	13259
Daman & Diu	366	228	56424	7316	<b>5269</b>	1695	3574
Delhi	106718	19259	3655084	494516	<b>227718</b>	165756	61962
Lakshadweep	99	56	10189	1366	<b>3644</b>	2916	728
Pondicherry	2988	2380	196177	45717	<b>25288</b>	13465	11823



## AREA AND POPULATION

TABLE 1.7- ECONOMIC CLASSIFICATION OF THE POPULATION -Concl'd.  
(Census-2001)

State/ Union Territory	Non Workers		
	Persons	Males	Females
1	16	17	18
<b>INDIA</b>	<b>626375604</b>	<b>257142296</b>	<b>369233308</b>
<b>State:</b>			
Andhra Pradesh	41316148	16865221	24450927
Arunachal Pradesh	615066	286329	328737
Assam	17116937	6906077	10210860
Bihar	55023903	22760792	32263111
Chhatisgarh	11153932	4942359	6211573
Goa	824813	312030	512783
Gujarat	29415496	11908291	17507205
Haryana	12767098	5648427	7118671
Himachal Pradesh	3085439	1401282	1684157
Jammu & Kashmir	6389885	2680985	3708900
Jharkhand	16836799	7225181	9611618
Karnataka	29315771	11663563	17652208
Kerala	21557487	7702969	13854518
Madhya Pradesh	34554504	15249284	19305220
Maharashtra	55705276	23548501	32156775
Manipur	1221575	568418	653157
Meghalaya	1348676	607596	741080
Mizoram	421414	196101	225313
Nagaland	1142240	558173	584067
Orissa	22528172	8858564	13669608
Punjab	15231525	6024832	9206693
Rajasthan	32740533	14724209	18016324
Sikkim	277808	122768	155040
Tamil Nadu	34527397	13300512	21226885
Tripura	2039642	810879	1228763
Uttar Pradesh	112214097	46583811	65630286
Uttaranchal	5355313	2329747	3025566
West Bengal	50694507	19077941	31616566
<b>Union Territory:</b>			
A.& N.Islands	219898	83810	136088
Chandigarh	560213	222519	337694
D.& N.Haveli	106368	45831	60537
Daman & Diu	85413	31943	53470
Delhi	9305273	3647133	5658140
Lakshadweep	45296	17927	27369
Pondicherry	631690	228291	403399

Source : Office of the Registrar General of India, Ministry of Home Affairs

Notes:-

Total of column no.2, 13 and 16 does not tally with total population as population of Mao Maram, Pao Mata and Purul sub-division of Senapati district of Manipur state was cancelled due to administrative reasons.

## AREA AND POPULATION

Table 1.8-EXPECTATION OF LIFE

Year/States	At birth		Age 10		Age 20		Age 30	
	Male	Female	Male	Female	Male	Female	Male	Female
1	2	3	4	5	6	7	8	9
1990(1)	57.7	58.1	56.7	58.5	47.5	49.7	38.6	41.1
1991(1)	58.1	58.6	56.8	58.8	47.6	49.9	38.6	41.2
1992(1)	58.6	58.7	57.2	57.8	48.0	48.7	39.0	39.9
1993(1)	59.0	59.7	57.1	59.0	47.9	50.0	38.9	41.4
1994-98	60.6	62.2	57.8	60.6	48.5	51.5	39.5	42.8
1995-99	60.8	62.5	57.9	60.8	48.6	51.7	39.6	42.9
1996-00	61.0	62.7	57.9	60.9	48.6	51.9	39.7	43.0
1997-01	61.3	63.0	58.0	61.3	48.7	52.2	39.8	43.3
1998-02	61.6	63.3	58.2	61.5	48.9	52.4	40.0	43.6
1999-03	61.8	63.5	58.4	61.8	49.1	52.7	40.2	43.9
2000-04	62.1	63.7	58.8	62.2	49.5	53.1	40.5	44.2
<b>2000-04</b>								
Andhra Pradesh	62.4	65.0	57.7	62.0	48.4	52.7	39.7	43.6
Assam	58.0	58.6	55.7	57.4	46.6	48.6	37.9	40.2
Bihar	61.8	59.9	60.5	60.9	51.3	51.8	42.3	43.0
Gujarat	62.7	64.8	58.7	62.5	49.4	53.1	40.4	43.9
Haryana	65.3	65.8	61.0	65.0	51.5	55.7	42.7	46.6
Himachal Pradesh	66.1	66.8	61.8	62.9	52.2	53.4	43.0	44.1
Karnataka	63.1	66.7	58.3	63.3	48.8	53.8	39.9	44.7
Kerala	71.0	76.1	63.2	67.2	53.5	57.4	44.2	47.9
Madhya Pradesh	57.5	57.2	57.1	58.7	47.9	49.9	39.1	41.3
Maharashtra	65.5	67.8	59.9	62.5	50.5	53.2	41.4	44.1
Orissa	58.9	58.9	57.4	58.7	48.2	49.9	39.5	41.3
Punjab	67.8	69.8	62.5	66.1	53.1	56.6	44.4	47.4
Rajasthan	60.9	62.0	59.6	62.7	50.2	53.4	41.2	44.4
Tamil Nadu	64.6	66.8	59.2	61.3	49.7	52.0	40.8	43.0
Uttar Pradesh	59.9	59.0	57.8	58.9	48.6	49.9	39.7	41.5
West Bengal	63.7	65.2	60.3	62.6	50.9	53.2	41.7	44.0

## AREA AND POPULATION

Table 1.8-EXPECTATION OF LIFE-Concl.

Year/State	Age 40		Age 50		Age 60		Age 70 +	
	Male	Female	Male	Female	Male	Female	Male	Female
1	10	11	12	13	14	15	16	17
1990(1)	29.8	32.3	21.7	23.7	14.7	16.1	9.4	10.1
1991(1)	29.9	32.4	21.8	23.9	14.8	16.2	9.5	10.2
1992(1)	30.3	31.1	22.2	22.7	15.3	15.7	10.1	9.8
1993(1)	30.1	32.6	21.9	23.9	14.9	16.2	9.6	10.1
1994-98	30.8	34.0	22.6	25.3	15.5	17.7	10.2	11.6
1995-99	30.9	34.0	22.7	25.3	15.7	17.7	10.3	11.6
1996-00	31.0	34.1	22.8	25.5	15.8	17.8	10.4	11.7
1997-01	31.2	34.4	23.0	25.7	16.0	18.1	10.6	11.9
1998-02	31.4	34.7	23.2	26.0	16.1	18.3	10.6	12.0
1999-03	31.5	35.0	23.4	26.3	16.3	18.5	10.7	12.1
2000-04	31.8	35.3	23.6	26.5	16.5	18.6	10.8	12.2
<b>2000-04</b>								
Andhra Pradesh	31.4	34.5	23.5	25.6	16.9	17.7	11.7	11.0
Assam	29.5	31.7	21.6	23.5	15.1	16.4	10.2	10.6
Bihar	33.5	34.1	25.0	25.3	17.6	17.4	11.7	11.6
Gujarat	31.6	34.9	23.3	26.0	15.9	17.5	9.9	10.5
Haryana	34.0	37.5	26.1	28.4	19.4	20.2	13.4	13.0
Himachal Pradesh	34.2	34.8	25.6	26.1	18.1	17.9	12.2	10.9
Karnataka	31.4	35.7	23.4	26.7	16.4	18.6	10.7	11.7
Kerala	35.1	38.5	26.6	29.2	19.1	20.5	13.5	13.3
Madhya Pradesh	30.7	32.6	22.3	24.0	15.5	16.0	10.2	9.4
Maharashtra	33.0	35.0	24.9	26.2	17.4	18.1	11.5	11.3
Orissa	31.0	32.6	22.9	23.9	16.1	16.2	10.6	9.9
Punjab	36.0	38.3	27.8	29.5	20.7	21.5	14.6	14.7
Rajasthan	32.3	35.4	23.8	26.4	16.3	17.9	10.3	10.7
Tamil Nadu	32.1	33.9	23.9	25.1	16.6	17.1	10.8	10.5
Uttar Pradesh	31.1	33.0	23.0	24.6	15.7	16.7	10.0	10.4
West Bengal	32.6	34.8	24.0	25.8	16.6	17.6	10.9	11.1

**Source: Office of the Registrar General of India, Ministry of Home Affairs**

(1) Data for 1991, 1992 and 1993 relate to the period 1987-91, 1988-92 and 1989-93 respectively.  
 Note: Estimates upto 1994 at the national level exclude Mizoram as SRS came into existence in the state from 1995.  
 Estimates from 1991 excludes Jammu & Kashmir also due to non-receipt of returns

## AREA AND POPULATION

Table 1.9-POPULATION BY RELIGION CENSUS 2001

State/Union Territory	Hindu		Muslims		Christians		Sikhs	
	Population	% increase 1991-2001	Population	% increase 1991-2001	Population	% increase 1991-2001	Population	% increase 1991-2001
	1	2	3	4	5	6	7	8
<b>INDIA</b>	<b>827578868</b>	<b>20.0*</b>	<b>138188240</b>	<b>29.3*</b>	<b>24080016</b>	<b>22.1*</b>	<b>19215730</b>	<b>16.9*</b>
<b>State:</b>								
Andhra Pradesh	67836651	14.43	6986856	17.94	1181917	-2.83	30998	41.47
Arunachal Pradesh	379935	18.65	20675	73.41	205548	130.91	1865	54.77
Assam	17296455	14.94	8240611	29.30	986589	32.54	22519	36.54
Bihar	69076919	27.11	13722048	35.48	53137	71.57	20780	66.85
Chhattisgarh	19729670	17.31	409615	36.68	401035	32.51	69621	37.57
Goa	886551	17.17	92210	50.04	359568	2.96	970	-10.76
Gujarat	45143074	22.12	4592854	27.33	284092	56.30	45587	37.95
Haryana	18655925	27.02	1222916	60.11	27185	73.16	1170662	22.34
Himachal Pradesh	5800222	16.97	119512	34.08	7687	73.32	72355	39.01
Jammu & Kashmir	3005349	..	6793240	..	20299	..	207154	..
Jharkhand	18475681	9.62	3731308	40.28	1093382	34.52	83358	26.76
Karnataka	44321279	15.32	6463127	23.48	1009164	17.41	15326	51.72
Kerala	17883449	7.28	7863842	15.84	6057427	7.75	2762	24.19
Madhya Pradesh	55004675	23.34	3841449	28.77	170381	37.44	150772	36.43
Maharashtra	77859385	21.59	10270485	34.62	1058313	19.57	215337	33.59
Manipur **	996894	-5.9	190939	42.98	737578	17.69	1653	27.05
Meghalaya	307822	18.25	99169	61.35	1628986	42.13	3110	19.06
Mizoram	31562	-9.27	10099	122.54	772809	30.68	326	9.03
Nagaland	153162	25.05	35005	69.58	1790349	69.22	1152	57.37
Orissa	34726129	15.86	761985	31.88	897861	34.76	17492	1.13
Punjab	8997942	28.74	382045	59.58	292800	30.03	14592387	14.29
Rajasthan	50151452	27.93	4788227	35.82	72660	51.40	818420	26.07
Sikkim	329548	18.59	7693	99.87	36115	169.25	1176	213.60
Tamil Nadu	54985079	11.00	3470647	13.69	3785060	19.04	9545	75.16
Tripura	2739310	14.85	254442	29.49	102489	120.53	1182	59.72
Uttar Pradesh	133979263	24.52	30740158	31.34	212578	19.37	678059	35.87
Uttarakhand	7212260	17.76	1012141	43.50	27116	26.09	212025	19.95
West Bengal	58104835	14.22	20240543	25.90	515150	34.33	66391	19.85
<b>Union Territory:</b>								
A. & N. Islands	246589	30.11	29265	37.04	77178	14.82	1587	17.55
Chandigarh	707978	45.40	35548	103.30	7627	51.63	145175	11.42
D. & N. Haveli	206203	55.96	6524	95.27	6058	189.57	123	515.00
Daman & Diu	141901	59.16	12281	35.73	3362	15.77	145	43.56
Delhi	11358049	44.09	1623520	82.49	130319	56.72	555602	21.93
Lakshadweep	2221	-4.96	57903	18.73	509	-14.88	6	500.00
Pondicherry	845449	21.47	59358	12.27	67688	15.97	108	272.41

For footnotes, please see next page

## AREA AND POPULATION

Table 1.9-POPULATION BY RELIGION CENSUS 2001 -Concl.

State/Union Territory	Buddhists		Jains		Others	
	Population	% increase 1991-2001	Population	% increase 1991-2001	Population	% increase 1991-2001
1	10	11	12	13	14	15
<b>INDIA</b>	<b>7955207</b>	<b>23.2*</b>	<b>4225053</b>	<b>26.0</b>	<b>6639626</b>	<b>111.3*</b>
<b>State:</b>						
Andhra Pradesh	32037	44.61	41846	57.52	4768	85.95
Arunachal Pradesh	143028	28.42	216	237.50	337399	7.75
Assam	51029	-20.27	23957	16.04	22999	-83.36
Bihar	18818	807.76	16085	41.94	52905	1124.08
Chhattisgarh	65267	34.15	56103	29.82	95187	447.99
Goa	649	170.41	820	68.37	353	12.40
Gujarat	17829	53.49	525305	6.91	28698	101.91
Haryana	7140	246.93	57167	61.96	1255	704.48
Himachal Pradesh	75859	18.37	1408	16.74	425	101.42
Jammu & Kashmir	113787	..	2518	..	97	..
Jharkhand	5940	311.07	16301	39.12	3514472	144.24
Karnataka	393300	438.67	412659	26.53	115460	1725.45
Kerala	2027	808.96	4528	24.36	2256	-131.11
Madhya Pradesh	209322	24.58	545446	21.99	409285	807.76
Maharashtra	5838710	15.82	1301843	34.78	236841	137.39
Manipur **	1926	170.88	1461	9.27	235280	1572.68
Meghalaya	4703	60.29	772	73.48	267245	-10.46
Mizoram	70494	30.48	179	4375.00	2443	31.41
Nagaland	1356	133.39	2093	74.12	6108	4.05
Orissa	9863	7.75	9154	45.25	361981	-9.00
Punjab	41487	66.41	39276	89.16	8594	873.27
Rajasthan	10335	131.36	650493	15.58	5253	341.05
Sikkim	152042	37.75	183	357.50	12926	3356.14
Tamil Nadu	5393	153.43	83359	24.60	7252	176.79
Tripura	98922	-22.87	477	58.47	1277	63750.00
Uttar Pradesh	302031	44.80	207111	22.99	9281	28.95
Uttarakhand	12434	-3.23	9249	17.52	770	-35.56
West Bengal	243364	19.54	55223	60.74	895796	98.00
<b>Union Territory:</b>						
A. & N. Islands	421	30.74	23	35.29	238	-7.03
Chandigarh	1332	90.55	2592	69.31	257	542.50
D. & N. Haveli	457	128.50	864	63.32	90	9.75
Daman & Diu	126	306.45	268	26.41	103	-16.26
Delhi	23705	70.46	155122	63.85	2174	132.26
Lakshadweep	1	0.00	-	-	-	-100.00
Pondicherry	73	87.17	952	102.55	158	1028.57

Source : Office of the Registrar General of India, Ministry of Home Affairs

\* Excludes Jammu &amp; Kashmir and Assam.

\*\* The Census 2001 Population figures for India and Manipur exclude those of Mao Maram, Pao Mata and Purul sub-divisions of Senapati district of Manipur.

Notes:

1. For 1991, figures for Uttarakhand, Uttar Pradesh, Jharkhand, Bihar, Chattisgarh and Madhya Pradesh have been recasted as per the jurisdiction in 2001 census.
2. Population figures for 1991 are as per 'Religion' -Part IV-B (ii), Census of India 1991.
3. No Census was conducted in J & K in 1991. Hence % increase in population during 1991-2001 has not been given for this State.

## AREA AND POPULATION

TABLE 1.10- POPULATION OF SCHEDULED CASTES AND SCHEDULED TRIBES  
(Census-2001)

State/ Union Territory	Scheduled Castes					% to total population
	Males	Females	Persons	Rural	Urban	
1	2	3	4	5	6	7
<b>INDIA</b>	<b>86088760</b>	<b>80546940</b>	<b>166635700</b>	<b>133010878</b>	<b>33624822</b>	<b>16.2</b>
<b>State:</b>						
Andhra Pradesh	6228011	6111485	<b>12339496</b>	10219409	2120087	16.2
Arunachal Pradesh	3590	2598	<b>6188</b>	3062	3126	0.6
Assam	943674	882275	<b>1825949</b>	1553691	272258	6.9
Bihar	6784676	6263932	<b>13048608</b>	12178555	870053	15.7
Chhatisgarh	1213194	1205528	<b>2418722</b>	1899055	519667	11.6
Goa	12047	11744	<b>23791</b>	10720	13071	1.8
Gujarat	1866283	1726432	<b>3592715</b>	2180441	1412274	7.1
Haryana	2188585	1902525	<b>4091110</b>	3210917	880193	19.3
Himachal Pradesh	763333	738837	<b>1502170</b>	1403050	99120	24.7
Jammu & Kashmir	403256	366899	<b>770155</b>	636016	134139	7.6
Jharkhand	1640583	1548737	<b>3189320</b>	2588094	601226	11.8
Karnataka	4339745	4224185	<b>8563930</b>	6417243	2146687	16.2
Kerala	1525114	1598827	<b>3123941</b>	2553725	570216	9.8
Madhya Pradesh	4804881	4350296	<b>9155177</b>	6914726	2240451	15.2
Maharashtra	5063062	4818594	<b>9881656</b>	6093829	3787827	10.2
Manipur	29934	30103	<b>60037</b>	20802	39235	2.8
Meghalaya	5920	5219	<b>11139</b>	7065	4074	0.5
Mizoram	212	60	<b>272</b>	65	207	N
Nagaland	—	—	—	—	—	NSC
Orissa	3073278	3008785	<b>6082063</b>	5378788	703275	16.5
Punjab	3714350	3314373	<b>7028723</b>	5318254	1710469	28.9
Rajasthan	5067679	4626783	<b>9694462</b>	7739926	1954536	17.2
Sikkim	13807	13358	<b>27165</b>	23872	3293	5.0
Tamil Nadu	5932925	5924579	<b>11857504</b>	8308890	3548614	19.0
Tripura	283186	272538	<b>555724</b>	455623	100101	17.4
Uttar Pradesh	18502838	16645539	<b>35148377</b>	30816596	4331781	21.1
Uttarakhand	780772	736414	<b>1517186</b>	1256122	261064	17.9
West Bengal	9469659	8982896	<b>18452555</b>	15524925	2927630	23.0
<b>Union Territory:</b>						
A. & N. Islands	—	—	—	—	—	NSC
Chandigarh	86187	71410	<b>157597</b>	14740	142857	17.5
D. & N. Haveli	2159	1945	<b>4104</b>	2834	1270	1.9
Daman & Diu	2498	2340	<b>4838</b>	2920	1918	3.1
Delhi	1265182	1078073	<b>2343255</b>	188378	2154877	16.9
Lakshadweep	—	—	—	—	—	NSC
Pondicherry	78140	79631	<b>157771</b>	88545	69226	16.2

Notes :-

1. Figures for India and Manipur exclude figures of Paomata, Mao Maram and Purul sub-divisions of Senapati district of Manipur for 2001.

2. India and Jammu &amp; Kashmir exclude population and households of those portions of Jammu &amp; Kashmir which are under illegal occupations of Pakistan &amp; China.

NSC - No Scheduled Castes Notified.

N - Negligible

## AREA AND POPULATION

**TABLE 1.10- POPULATION OF SCHEDULED CASTES AND SCHEDULED TRIBES  
(Census-2001)-Concl'd.**

State/ Union Territory	Scheduled Tribes						% of SC & ST population to total population
	Males	Females	Persons	Rural	Urban	% to total population	
1	2	3	4	5	6	7	8
<b>INDIA</b>	<b>42640829</b>	<b>41685411</b>	<b>84326240</b>	<b>77338597</b>	<b>6987643</b>	<b>8.2</b>	<b>24.4</b>
<b>State:</b>							
Andhra Pradesh	2548295	2475809	<b>5024104</b>	4646923	377181	6.6	<b>22.8</b>
Arunachal Pradesh	352017	353141	<b>705158</b>	606278	98880	64.2	<b>64.8</b>
Assam	1678117	1630453	<b>3308570</b>	3154546	154024	12.4	<b>19.3</b>
Bihar	393114	365237	<b>758351</b>	717702	40649	0.9	<b>16.6</b>
Chhatisgarh	3287334	3329262	<b>6616596</b>	6264835	351761	31.8	<b>43.4</b>
Goa	299	267	<b>566</b>	190	376	N	<b>1.8</b>
Gujarat	3790117	3691043	<b>7481160</b>	6866637	614523	14.8	<b>21.9</b>
Haryana	-	-	-	-	-	NST	<b>19.3</b>
Himachal Pradesh	122549	122038	<b>244587</b>	237060	7527	4.0	<b>28.7</b>
Jammu & Kashmir	578949	527030	<b>1105979</b>	1054488	51491	10.9	<b>18.5</b>
Jharkhand	3565960	3521108	<b>7087068</b>	6500014	587054	26.3	<b>38.1</b>
Karnataka	1756238	1707748	<b>3463986</b>	2934530	529456	6.6	<b>22.8</b>
Kerala	180169	184020	<b>364189</b>	350019	14170	1.1	<b>10.9</b>
Madhya Pradesh	6195240	6038234	<b>12233474</b>	11446448	787026	20.3	<b>35.5</b>
Maharashtra	4347754	4229522	<b>8577276</b>	7486537	1090739	8.9	<b>19.1</b>
Manipur	374319	366822	<b>741141</b>	705912	35229	34.2	<b>37.0</b>
Meghalaya	996567	996295	<b>1992862</b>	1682670	310192	85.9	<b>86.4</b>
Mizoram	422963	416347	<b>839310</b>	430883	408427	94.5	<b>94.5</b>
Nagaland	913203	860823	<b>1774026</b>	1544022	230004	89.1	<b>89.1</b>
Orissa	4066783	4078298	<b>8145081</b>	7698358	446723	22.1	<b>38.6</b>
Punjab	-	-	-	-	-	NST	<b>28.9</b>
Rajasthan	3650982	3446724	<b>7097706</b>	6717830	379876	12.6	<b>29.8</b>
Sikkim	56940	54465	<b>111405</b>	101909	9496	20.6	<b>25.6</b>
Tamil Nadu	328917	322404	<b>651321</b>	551143	100178	1.0	<b>20.0</b>
Tripura	504320	489106	<b>993426</b>	967997	25429	31.1	<b>48.5</b>
Uttar Pradesh	55834	52129	<b>107963</b>	95828	12135	0.1	<b>21.2</b>
Uttarakhand	131334	124795	<b>256129</b>	240209	15920	3.0	<b>20.9</b>
West Bengal	2223924	2182870	<b>4406794</b>	4136366	270428	5.5	<b>28.5</b>
<b>Union Territory:</b>							
A. & N. Islands	15127	14342	<b>29469</b>	28456	1013	8.3	<b>8.3</b>
Chandigarh	-	-	-	-	-	NST	<b>17.5</b>
D. & N. Haveli	67663	69562	<b>137225</b>	127410	9815	62.2	<b>64.1</b>
Daman & Diu	7190	6807	<b>13997</b>	11188	2809	8.8	<b>11.9</b>
Delhi	-	-	-	-	-	NST	<b>16.9</b>
Lakshadweep	28611	28710	<b>57321</b>	32209	25112	94.5	<b>94.5</b>
Pondicherry	-	-	-	-	-	NST	<b>16.2</b>

Source : Office of the Registrar General of India, Ministry of Home Affairs

Note :-

NST - No Scheduled Tribe notified

N - Negligible

## AREA AND POPULATION

TABLE 1.11-ESTIMATED MID YEAR POPULATION  
(As on 1st July)

('000 Nos.)

State/ Union Territory	1991	2001	2002	2003	2004	2005	2006	2007
1	2	3	4	5	6	7	8	9
<b>INDIA</b>	<b>852297</b>	<b>1034931</b>	<b>1051258</b>	<b>1068065</b>	<b>1084757</b>	<b>1101318</b>	<b>1117734</b>	<b>1134023</b>
<b>State:</b>								
Andhra Pradesh	66942	76399	77471	78384	79275	80147	81001	81836
Arunachal Pradesh	873	1105	1117	1131	1146	1160	1174	1188
Assam	22569	26779	27212	27615	28013	28406	28797	29183
Bihar	65007	83788	85157	86728	88268	89776	91253	92699
Chhatisgarh	17744	20911	21319	21673	22022	22367	22710	23048
Goa	1175	1355	1356	1383	1421	1463	1506	1556
Gujarat	41568	51058	51855	52723	53580	54426	55262	56088
Haryana	16597	21328	21726	22162	22597	23029	23460	23888
Himachal Pradesh	5202	6108	6183	6260	6335	6408	6479	6550
Jammu & Kashmir	7907	10228	10355	10515	10676	10837	10995	11152
Jharkhand	22000	27131	27611	28084	28545	29000	29452	29895
Karnataka	45241	53119	53791	54479	55155	55822	56480	57128
Kerala	29210	31916	32230	32518	32803	33083	33357	33626
Madhya Pradesh	48947	60751	61998	63211	64413	65605	66791	67967
Maharashtra	79528	97476	98973	100564	102161	103755	105338	106919
Manipur	1851	2174	2205	2233	2261	2289	2317	2346
Meghalaya	1791	2338	2359	2389	2420	2450	2480	2510
Mizoram	697	895	904	916	927	939	950	962
Nagaland	1229	2025	2025	2051	2076	2102	2128	2154
Orissa	31843	36961	37392	37814	38224	38626	39021	39407
Punjab	20406	24511	24813	25157	25499	25839	26172	26503
Rajasthan	44366	56999	58055	59217	60375	61525	62661	63789
Sikkim	410	547	550	557	564	571	578	586
Tamil Nadu	56103	62598	63185	63741	64279	64800	65306	65795
Tripura	2781	3203	3255	3297	3338	3380	3421	3463
Uttar Pradesh	133073	167481	170679	174091	177532	180990	184449	187928
Uttaranchal	7097	8540	8683	8829	8976	9123	9268	9414
West Bengal	68549	80492	81649	82671	83650	84599	85531	86430
<b>Union Territory:</b>								
A. & N. Islands	284	358	369	382	395	410	424	438
Chandigarh	649	912	930	968	1015	1067	1121	1182
D. & N. Haveli	140	225	223	231	243	257	271	286
Daman & Diu	103	161	175	187	198	209	220	231
Delhi	9549	14021	14417	14843	15275	15718	16175	16641
Lakshadweep	52	61	65	68	69	71	73	74
Pondicherry	815	978	974	996	1029	1070	1112	1162

Source : Office of the Registrar General of India, Ministry of Home Affairs



Table 1.12 Population Cities (1)

Census 2001

Sl. No.	States/Inion Territories	Persons	Males	Females
1	2	3	4	5
	<b>Andhra Pradesh</b>	<b>15,731,221</b>	<b>8,024,809</b>	<b>7,706,412</b>
1	Hyderabad U.A.	5,742,036	2,973,472	2,768,564
2	Visakhapatnam (UA)	1,345,938	687,985	657,953
3	Vijayawada (UA)	1,039,518	527,307	512,211
4	Warangal (UA)	579,216	293,709	285,507
5	Guntur (M.Corp)	514,461	257,775	256,686
6	Rajahmundry (UA)	413,616	207,869	205,747
7	Nellore (UA)	404,775	203,823	200,952
8	Kakinada (UA)	376,861	187,064	189,797
9	Kurnool (UA)	342,973	174,190	168,783
10	Tirupati (UA)	303,521	155,468	148,053
11	Nizamabad (M)	288,722	146,198	142,524
12	Cuddapah (UA)	262,506	133,224	129,282
13	Anantapur (UA)	243,143	123,713	119,430
14	Ramagundam (UA)	237,686	121,250	116,436
15	Karimnagar (UA)	218,302	111,875	106,427
16	Eluru (UA)	215,804	105,476	110,328
17	Khammam (UA)	198,620	100,930	97,690
18	Vizianagaram (UA)	195,801	97,032	98,769
19	Machilipatnam (M)	179,353	89,100	90,253
20	Chirala (UA)	166,294	82,954	83,340
21	Adoni (UA)	162,458	82,345	80,113
22	Nandyal (UA)	157,120	79,500	77,620
23	Ongole (UA)	153,829	78,242	75,587
24	Tenali (M)	153,756	77,404	76,352
25	Chittoor (M)	152,654	76,879	75,775
26	Proddatur (M)	150,309	75,372	74,937
27	Bhimavaram (UA)	142,064	71,929	70,135
28	Mahbubnagar (UA)	139,662	71,516	68,146
29	Adilabad (UA)	129,403	65,501	63,902
30	Hindupur (M)	125,074	64,132	60,942
31	Mancherial (UA)	118,195	60,371	57,824
32	Srikakulam (UA)	117,320	58,753	58,567
33	Guntakal (M)	117,103	59,211	57,892
34	Gudivada (M)	113,054	55,867	57,187
35	Nalgonda (UA)	111,380	56,848	54,532
36	Madanapalle (UA)	107,449	54,497	52,952
37	Kothagudem (UA)	105,266	52,318	52,948
38	Dharmavaram (M)	103,357	52,785	50,572
39	Tadepalligudem (M)	102,622	50,925	51,697
	<b>Arunachal Pradesh</b>			

33				
<b>Table 1.12 Population Cities (1) -CONTD.</b>				
<b>Census 2001</b>				
<b>Sl. No.</b>	<b>States/Inion Territories</b>	<b>Persons</b>	<b>Males</b>	<b>Females</b>
<b>1</b>	<b>2</b>	<b>3</b>	<b>4</b>	<b>5</b>
	<b>Assam</b>	<b>1,615,154</b>	<b>871,462</b>	<b>743,692</b>
1	Guwahati U.A.	818,809	446,311	372,498
2	Silchar U.A.	184,105	94,306	89,799
3	Jorhat U.A.	137,814	73,213	64,601
4	Dibrugarh U.A.	137,661	73,307	64,354
5	Nagaon U.A.	123,265	64,895	58,370
6	Tinsukia U.A.	108,123	59,561	48,562
7	Tezpur U.A.	105,377	59,869	45,508
	<b>Bihar</b>	<b>5,144,150</b>	<b>2,766,081</b>	<b>2,378,069</b>
1	Patna UA	1,697,976	922,971	775,005
2	Gaya UA	394,945	210,410	184,535
3	Bhagalpur UA	350,133	187,723	162,410
4	Muzaffarpur (M.Corp.)	305,525	164,000	141,525
5	Darbhanga (M.Corp.)	267,348	142,377	124,971
6	Bihar (M)	232,071	122,019	110,052
7	Arrah (M)	203,380	109,867	93,513
8	Purnia UA	197,211	106,313	90,898
9	Katihar UA	190,873	102,161	88,712
10	Munger (M)	188,050	101,264	86,786
11	Chapra (M)	179,190	95,494	83,696
12	Sasaram (M)	131,172	69,682	61,490
13	Saharsa (M)	125,167	67,718	57,449
14	Hajipur (M)	119,412	63,838	55,574
15	Dehri (M)	119,057	63,540	55,517
16	Bettiah (M)	116,670	61,753	54,917
17	Siwan (M)	109,919	58,262	51,657
18	Motihari UA	108,428	59,148	49,280
19	Begusarai UA	107,623	57,541	50,082
	<b>Chhattisgarh</b>	<b>2,641,761</b>	<b>1,371,818</b>	<b>1,269,943</b>
1	Durg-Bhilainagar U.A.	927,864	482,304	445,560
2	Raipur U.A.	700,113	364,436	335,677
3	Bilaspur U.A.	335,293	174,351	160,942
4	Korba (M.Corp.)	315,690	164,768	150,922
5	Rajnandgaon (M.Corp.)	143,770	72,949	70,821
6	Raigarh U.A.	115,908	60,101	55,807
7	Jagdalpur U.A.	103,123	52,909	50,214
	<b>Goa</b>	<b>104,758</b>	<b>55,954</b>	<b>48,804</b>
1	Mormugao U.A.	104,758	55,954	48,804

**Table 1.12 Population Cities (1) -CONTD.**  
**Census 2001**

Sl. No.	States/Inion Territories City	Persons	Males	Females
1	2	3	4	5
	<b>Gujrat</b>	<b>14414128</b>	<b>7701987</b>	<b>6712141</b>
1	Ahmadabad U.A.	4525013	2401422	2123591
2	Surat U. A.	2811614	1597156	1214458
3	Vadodara U.A.	1491045	782251	708794
4	Rajkot U.A.	1003015	525898	477117
5	Jamnagar U.A.	556956	292168	264788
6	Bhavnagar U.A.	517708	270278	247430
7	Junagadh U.A.	252108	130461	121647
8	Nvsari U.A.	232411	122282	110129
9	Wadhwan U.A.	219585	114175	105410
10	Anand U.A.	218486	115295	103191
11	Porbandar U.A.	197382	101824	95558
12	Nadiad U.A.	196793	102336	94457
13	Gandhinagar. N.A.C.	195985	103876	92109
14	Morvi U.A.	178055	92639	85416
15	Bharuch U.A.	176364	91281	85083
16	Veraval U.A.	158032	80889	77143
17	Gandhidham.U.A.	151693	79379	72314
18	Valsad U.A.	145592	75216	70376
19	Mahesana U.A.	141453	74866	66587
20	Bhuj U.A.	136429	71056	65373
21	Godhra U.A.	131172	67969	63203
22	Palanpur U.A.	122300	64365	57935
23	Patan U.A.	113749	59955	53794
24	Anklesvar U.A.	112643	60249	52394
25	Dahod U.A.	112026	57642	54384
26	Kalol U.A.	112013	59539	52474
27	Jetpur Navagadh.U.A.	104312	54768	49544
28	Botad.U.A.	100194	52752	47442
	<b>Haryana</b>	<b>4,437,295</b>	<b>2,412,389</b>	<b>2,024,906</b>
1	Faridabad (M.Corp.)	1,055,938	581,069	474,869
2	Panipat U.A.	354,148	194,850	159,298
3	Yamunanagar U.A.	306,740	166,137	140,603
4	Rohtak U.A.	294,577	158,287	136,290
5	Hisar U.A.	263,186	143,795	119,391
6	Sonipat U.A.	225,074	122,480	102,594
7	Karnal U.A.	221,236	117,875	103,361
8	Gurgaon U.A.	228,820	123,377	105,443
9	Bhiwani (M.Cl.)	169,531	91,697	77,834
10	Ambala U.A.	168,316	92,977	75,339
11	Sirsa (M.Cl.)	160,735	85,993	74,742
12	Panchkula (E.O.)	140,925	75,897	65,028
13	Ambala (M.Cl.)	139,279	74,016	65,263
14	Jind (M.Cl.)	135,855	73,407	62,448
15	Bahadurgarh U.A.	131,925	72,873	59,052
16	Thanesar U.A.	122,319	66,978	55,341
17	Kaithal (M.Cl.)	117,285	63,098	54,187
18	Palwal (M.Cl.)	100,722	53,648	47,074
19	Rewari (M.Cl.)	100,684	53,935	46,749

35				
<b>Table 1.12 Population Cities (1) -CONTD.</b>				
<b>Census 2001</b>				
Sl. No.	States/Inion Territories	Persons	Males	Females
1	2	3	4	5
	<b>Himachal Pradesh</b>	<b>144,975</b>	<b>82,840</b>	<b>62,135</b>
1	Shimla U.A.	144,975	82,840	62,135
	<b>Jammu &amp; Kashmir</b>	<b>1,600,373</b>	<b>871,964</b>	<b>728,409</b>
1	Srinagar U.A.	988,210	537,512	450,698
2	Jammu U.A.	612,163	334,452	277,711
	<b>Jharkhand</b>	<b>4,276,072</b>	<b>2,290,457</b>	<b>1,985,615</b>
1	Jamshedpur UA	1,104,713	581,829	522,884
2	Dhanbad UA	1,065,327	579,150	486,177
3	Ranchi UA	863,495	459,462	404,033
4	Bokaro Steel City UA	497,780	268,969	228,811
5	Phusro UA	174,402	93,700	80,702
6	Hazaribag UA	135,473	72,288	63,185
7	Deoghar UA	112,525	61,442	51,083
8	Ramgarh UA	110,496	61,591	48,905
9	Chirkunda UA	106,227	56,536	49,691
10	Giridih UA	105,634	55,490	50,144
	<b>Karnataka</b>	<b>12,073,393</b>	<b>6,244,703</b>	<b>5828690</b>
1	Bangalore U.A.	5,701,446	2,988,561	2712885
2	Mysore U.A.	799,228	406,363	392,865
3	Hubli-Dharwad (M.Corp.)	786,195	403,085	383,110
4	Mangalore U.A.	539,387	269,562	269,825
5	Belgaum U.A.	506,480	261,639	244,841
6	Gulbarga U.A.	430,265	223,594	206,671
7	Davangere (CMC)	364,523	187,987	176,536
8	Bellary (CMC)	316,766	162,699	154,067
9	Shimoga (CMC)	274,352	140,224	134,128
10	Bijapur U.A.	253,891	130,416	123,475
11	Tumkur (CMC)	248,929	129,273	119,656
12	Raichur (CMC)	207,421	105,763	101,658
13	Bidar U.A.	174,257	90,662	83,595
14	Hospet (CMC)	164,240	83,767	80,473
15	Bhadravati (CMC)	160,662	81,351	79,311
16	Robertson Pet U.A.	157,084	78,578	78,506
17	Gadag-Betigeri (CMC)	154,982	78,713	76,269
18	Hassan U.A.	133,262	68,242	65,020
19	Mandya (CMC)	131,179	66,551	64,628
20	Udupi U.A.	127,124	62,596	64,528
21	Chitradurga U.A.	125,170	64,112	61,058
22	Kolar (CMC)	113,907	58,060	55,847
23	Gangawati U.A.	101,392	51,211	50,181
24	Chikmagalur (CMC)	101,251	51,694	49,557



37				
Table 1.12 Population Cities (1) -CONTD.				
Census 2001				
Sl. No.	States/Inion Territories	Persons	Males	Females
1	2	3	4	5
	<b>Maharashtra</b>	<b>32771233</b>	<b>17609326</b>	<b>15161907</b>
1	Greater Mumbai U.A.	16434386	9021789	7412597
2	Pune U. A.	3760636	1980621	1780015
3	Nagpur U. A.	2129500	1102009	1027491
4	Nasik U.A.	1152326	616088	536238
5	Aurangabad U.A.	892483	469237	423246
6	Solapur M. Corp.	872478	444734	427744
7	Bhiwandi U.A.	621427	382184	239243
8	Amarawati M.Corp.	549510	284247	265263
9	Kolhapur U.A.	505541	262258	243283
10	Sangli U.A.	447774	229958	217816
11	NandedWaghala M.Corp.	430733	224843	205890
12	Malegaon MCI	409403	208864	200539
13	Akola MCI	400520	206649	193871
14	JalgaonMCI	368618	193496	175122
15	Ahmadnagar U.A.	347549	184765	162784
16	Dhule MCI	341755	177772	163983
17	Latur MCI	299985	156547	143438
18	Chandrapur MCI	289450	151202	138248
19	Ichalkaranji U.A.	285860	150977	134883
20	Parbhani MCI	259329	133959	125370
21	Jalna MCI	235795	121922	113873
22	Bhusawal U.A.	187564	97243	90321
23	Nalasopara MCI	184538	98870	85668
24	Vasai U.A.	174396	91030	83366
25	Yavatmal U.A.	139835	71908	67927
26	Bid MCI	138196	71827	66369
27	Kamptee U.A.	136491	71270	65221
28	Gondiya MCI	120902	61418	59484
29	Virar MCI	118928	63704	55224
30	Wardha MCI	111118	57499	53619
31	Satara MCI	108048	55938	52110
32	Achalpur MCI	107316	55687	51629
33	Barshi MCI	104785	53848	50937
34	Panvel MCI	104058	54963	49095
	<b>Manipur</b>	<b>250,234</b>	<b>123,859</b>	<b>126,375</b>
1	Imphal U.A.	250,234	123,859	126,375
	<b>Meghalaya</b>	<b>267,662</b>	<b>134,497</b>	<b>133,165</b>
1	Shillong U.A.	267,662	134,497	133,165
	<b>Mizoram</b>	<b>228,280</b>	<b>115,986</b>	<b>112,294</b>
1	Aizawl (N.T.)	228,280	115,986	112,294
	<b>Nagaland</b>			

Table 1.12 Population Cities (1) -CONTD.

Census 2001

Sl. No.	States/Inion Territories City	Persons	Males	Females
1	2	3	4	5
	<b>Orissa</b>	<b>2,679,455</b>	<b>1,435,046</b>	<b>1,244,409</b>
1	Bhubaneswar U.A.	658,220	366,134	292,086
2	Cuttack U.A.	587,182	314,101	273,081
3	Raurkela U.A.	484,874	258,731	226,143
4	Brahmapur (M)	307,792	160,354	147,438
5	Sambalpur U.A.	226,469	117,745	108,724
6	Puri (M)	157,837	82,269	75,568
7	Baleshwar U.A.	156,430	82,106	74,324
8	Baripada U.A.	100,651	53,606	47,045
	<b>Punjab</b>	<b>4,819,089</b>	<b>2,627,496</b>	<b>2,191,593</b>
1	Ludhiana (M.Corp.)	1,398,467	793,142	605,325
2	Amritsar U.A.	1,003,917	538,744	465,173
3	Jalandhar U.A.	714,077	383,624	330,453
4	Patiala U.A.	323,884	173,682	150,202
5	Bathinda (M.Cl.)	217,256	116,946	100,310
6	Pathankot U.A.	168,485	92,003	76,482
7	Hoshiarpur (M.Cl.)	149,668	79,454	70,214
8	Batala U.A.	147,872	78,393	69,479
9	Moga U.A.	135,279	72,043	63,236
10	Abohar (M.Cl.)	124,339	66,445	57,894
11	S.A.S.Nagar (Mohali) (M.Cl.)	123,484	65,642	57,842
12	Malerkotla (M.Cl.)	107,009	56,767	50,242
13	Khanna (M.Cl.)	103,099	55,276	47,823
14	Phagwara U.A.	102,253	55,335	46,918
	<b>Rajasthan</b>	<b>7,561,381</b>	<b>4,018,093</b>	<b>3,543,288</b>
1	Jaipur (M.Corp.)	2,322,575	1,237,765	1,084,810
2	Jodhpur UA	860,818	459,198	401,620
3	Kota UA	703,150	373,094	330,056
4	Bikaner (M.Cl.)	529,690	283,067	246,623
5	Ajmer UA	490,520	256,695	233,825
6	Udaipur (M.Cl.)	389,438	205,335	184,103
7	Bhilwara (M.Cl.)	280,128	148,794	131,334
8	Alwar UA	266,203	143,699	122,504
9	Ganganagar UA	222,858	121,865	100,993
10	Bharatpur UA	205,235	110,397	94,838
11	Pali (M.Cl.)	187,641	99,267	88,374
12	Sikar UA	185,925	96,697	89,228
13	Tonk (M.Cl.)	135,689	70,255	65,434
14	Hanumangarh (M)	129,556	69,532	60,024
15	Beawar UA	125,981	65,586	60,395
16	Kishangarh (M)	116,222	61,075	55,147
17	Gangapur City UA	105,396	56,009	49,387
18	Sawai Madhopur UA	101,997	53,903	48,094
19	Churu UA	101,874	53,079	48,795
20	Jhunjhunun (M)	100,485	52,781	47,704

39				
<b>Table 1.12 Population Cities (1) -CONTD.</b>				
<b>Census 2001</b>				
<b>Sl. No.</b>	<b>States/Inion Territories</b>	<b>Persons</b>	<b>Males</b>	<b>Females</b>
<b>1</b>	<b>2</b>	<b>3</b>	<b>4</b>	<b>5</b>
	<b>Sikkim</b>			
	<b>Tamil Nadu</b>	<b>15,540,991</b>	<b>7,893,891</b>	<b>7,647,100</b>
1	Chennai UA	6,560,242	3,355,524	3,204,718
2	Coimbatore UA	1,461,139	748,376	712,763
3	Madurai UA	1,203,095	608,531	594,564
4	Tiruchirappalli UA	866,354	434,321	432,033
5	Salem UA	751,438	382,211	369,227
6	Tiruppur UA	550,826	286,862	263,964
7	Tirunelveli UA	433,352	214,133	219,219
8	Erode UA	389,906	198,842	191,064
9	Vellore UA	386,746	193,176	193,570
10	Thoothukkudi UA	243,415	121,428	121,987
11	Thanjavur (M)	215,314	106,625	108,689
12	Nagercoil (M)	208,179	102,907	105,272
13	Dindigul (M)	196,955	99,124	97,831
14	Kancheepuram UA	188,733	95,068	93,665
15	Kumbakonam UA	160,767	80,188	80,579
16	Cuddalore (M)	158,634	80,012	78,622
17	Karur UA	153,365	77,207	76,158
18	Neyveli UA	138,035	70,746	67,289
19	Tiruvannamalai (M)	130,567	66,125	64,442
20	Pollachi UA	128,458	64,657	63,801
21	Arcot UA	126,671	62,787	63,884
22	Karaikkudi UA	125,717	62,479	63,238
23	Rajapalayam (M)	122,307	61,221	61,086
24	Sivakasi UA	121,358	60,841	60,517
25	Pudukkottai (M)	109,217	54,614	54,603
26	Bhavani UA	104,646	52,998	51,648
27	Vaniyambadi UA	103,950	51,886	52,064
28	Coonoor UA	101,490	51,208	50,282
29	Gudiyatham UA	100,115	49,794	50,321
	<b>Tripura 1 TOWN</b>	<b>189,998</b>	<b>94,742</b>	<b>95,256</b>
1	Agartala (M.Cl.)	189,998	94,742	95,256
	<b>Uttar Pradesh 20 U.A. 34 TOWN</b>	<b>21,377,399</b>	<b>11,436,240</b>	<b>9,941,159</b>
1	Kanpur U.A.	2,715,555	1,465,142	1,250,413
2	Lucknow U.A.	2,245,509	1,189,466	1,056,043
3	Agra U.A.	1,331,339	720,707	610,632
4	Varanasi U.A.	1,203,961	643,043	560,918
5	Meerut U.A.	1,161,716	621,481	540,235
6	Allahabad U.A.	1,042,229	576,122	466,107
7	Ghaziabad (M.Corp.)	968,256	521,026	447,230
8	Bareilly UA	748,353	397,304	351,049
9	Aligarh (M.Corp.)	669,087	356,725	312,362
10	Moradabad (M.C.)	641,583	340,314	301,269
11	Gorakhpur (M.C.)	622,701	329,807	292,894



Table 1.12 Population Cities (1) -CONTD..

Census 2001

Sl. No.	States/Inion Territories City	Persons	Males	Females
1	2	3	4	5
	Uttar Pradesh -Contd.			
12	Jhansi UA	460,278	244,169	216,109
13	Saharanpur (M.B.)	455,754	241,508	214,246
14	Firozabad UA	432,866	230,802	202,064
15	Muzaffarnagar UA	331,668	175,283	156,385
16	Mathura UA	323,315	174,335	148,980
17	Shahjahanpur UA	321,885	174,276	147,609
18	Noida (C.T.)	305,058	168,958	136,100
19	Rampur (M.B.)	281,494	146,652	134,842
20	Farrukhabad-cum-Fatehgarh UA	242,997	129,643	113,354
21	Maunath Bhanjan (M.B.)	212,657	109,958	102,699
22	Hapur (M.B.)	211,983	113,175	98,808
23	Etawah (M.B.)	210,453	111,749	98,704
24	Faizabad UA	208,162	114,330	93,832
25	Mirzapur-cum-Vindhyachal (M.B.)	205,053	109,647	95,406
26	Sambhal (M.B.)	182,478	97,011	85,467
27	Bulandshahr (M.B.)	176,425	93,531	82,894
28	Rae Bareli (M.B.)	169,333	88,911	80,422
29	Bahraich (M.B.)	168,323	89,581	78,742
30	Amroha (M.B.)	165,129	86,943	78,186
31	Jaunpur (M.B.)	160,055	84,203	75,852
32	Fatehpur (M.B.)	152,078	80,011	72,067
33	Sitapur (M.B.)	151,908	79,767	72,141
34	Budaun (M.B.)	148,029	78,141	69,888
35	Unnao (M.B.)	144,662	76,254	68,408
36	Modinagar UA	139,929	74,788	65,141
37	Banda UA	139,436	75,174	64,262
38	Orai (M.B.)	139,318	74,703	64,615
39	Hathras UA	126,355	67,436	58,919
40	Pilibhit (M.B.)	124,245	65,853	58,392
41	Lakhimpur (M.B.)	121,486	65,236	56,250
42	Loni (N.P.)	120,945	65,278	55,667
43	Gonda (M.B.)	120,301	66,207	54,094
44	Mughalsarai UA	116,308	61,579	54,729
45	Hardoi (M.B.)	112,486	59,876	52,610
46	Lalitpur (M.B.)	111,892	58,993	52,899
47	Basti (M.B.)	107,601	57,053	50,548
48	Etah (M.B.)	107,110	56,763	50,347
49	Mainpuri U.A.	104,851	55,462	49,389
50	Deoria (M.B.)	104,227	54,681	49,546
51	Chandausi (M.B.)	103,749	55,127	48,622
52	Ballia (M.B.)	101,465	54,496	46,969
53	Sultanpur (M.B.)	100,065	53,189	46,876
54	Gazipur U.A.	103,298	54,371	48,927





## AREA AND POPULATION

**TABLE 1.13 NUMBER AND POPULATION OF TOWNS (BY CLASSES) AND VILLAGES  
(Census - 2001)**

State/ Union Territory	Total	Class of town						Inhabited Villages	Unin- habited Villages
		I	II	III	IV	V	VI		
		100,000 and above	50,000 to 99,999	20,000 49,999	10,000 19,999	5,000 9,999	Under 5,000		
1	2	3	4	5	6	7	8	9	10
<b>INDIA (1)</b>									
Number	4,378	394	404	1,163	1,346	879	192	593732	44856
Population	286,119,689	196,347,997	27,832,412	35,154,857	19,458,295	6,658,356	667,772		
<b>STATE:</b>									
<b>Andhra Pradesh</b>									
Number	173	39	44	45	23	20	2	266143	1,510
Population	20,808,940	15,731,221	2,911,483	1,671,257	347,609	139,923	7,447		
<b>Arunachal Pradesh</b>									
Number	17	----	----	3	7	6	1	3863	202
Population	227,881	----	----	84,007	97,044	42,751	4,079		
<b>Assam</b>									
Number	110	7	7	22	31	35	8	25124	1,188
Population	3,439,240	1,615,154	403,728	658,045	465,618	264,198	32,497		
<b>Bihar</b>									
Number	120	19	16	65	17	3	----	39015	6,083
Population	8,681,800	5,144,150	1,186,294	2,050,588	280,820	19,948	----		
<b>Chhattisgarh</b>									
Number	84	7	5	20	32	20	----	19744	564
Population	4,185,747	2,641,761	373,627	549,849	464,183	156,327	----		
<b>Goa</b>									
Number	38	1	2	2	15	15	3	347	12
Population	670,577	104,758	194,060	61,894	197,943	97,900	14,022		
<b>Gujarat</b>									
Number	190	28	28	62	44	15	13	18066	473
Population	18,930,250	14,414,128	1,836,335	1,857,261	675,462	121,631	25,433		
<b>Haryana</b>									
Number	97	19	6	24	32	15	1	6764	191
Population	6,115,304	4,437,295	353,506	727,404	468,628	124,017	4,454		
<b>Himachal Pradesh</b>									
Number	56	1	----	6	7	16	26	17495	2,623
Population	595,581	144,975	----	154,046	113,505	113,669	69,386		
<b>Jammu &amp; Kashmir</b>									
Number	69	2	5	4	19	18	21	6417	235
Population	2,516,638	1,600,373	366,749	99,992	249,849	129,708	69,967		
<b>Jharkhand</b>									
Number	95	10	6	22	20	29	8	29354	3,261
Population	5,993,741	4,276,072	425,030	739,767	309,558	210,540	32,774		

## AREA AND POPULATION

TABLE 1.13 NUMBER AND POPULATION OF TOWNS (BY CLASSES) AND VILLAGES-CONTD.  
(Census - 2001)

State/ Union Territory	Total	Class of town						Inhabited Villages	Unin- habited Villages
		I	II	III	IV	V	VI		
		100,000 and above	50,000 to 99,999	20,000 49,999	10,000 19,999	5,000 9,999	Under 5,000		
1	2	3	4	5	6	7	8	9	10
<b>Karnataka</b>									
Number	237	24	27	101	53	27	5	27481	1,925
Population	17,961,529	12,073,393	1,726,322	3,107,755	838,852	192,574	22,633		
<b>Kerala</b>									
Number	98	14	14	35	26	9	----	1364	0
Population	8,266,925	5,691,294	939,744	1,156,056	412,045	67,786	----		
<b>Madhya Pradesh</b>									
Number	368	26	26	89	141	80	6	52117	3,276
Population	15,967,145	8,842,338	1,933,973	2,566,719	1,954,948	645,793	23,374		
<b>Maharashtra</b>									
Number	347	34	39	127	92	47	8	41095	2,616
Population	41,100,980	32,771,233	2,731,779	3,885,630	1,339,635	343,423	29,280		
<b>Manipur</b>									
Number	29	1	----	4	8	12	4	2315	76
Population	575,968	250,234	----	110,687	109,596	90,094	15,357		
<b>Meghalaya</b>									
Number	10	1	1	2	5	1	----	5782	244
Population	454,111	267,662	58,978	48,163	70,665	8,643	----		
<b>Mizoram</b>									
Number	22	1	----	2	5	6	8	707	110
Population	441,006	228,280	----	73,602	77,850	36,976	24,298		
<b>Nagaland</b>									
Number	9	----	2	4	3	----	----	1278	39
Population	342,787	----	175,126	121,703	45,958	----	----		
<b>Orissa</b>									
Number	132	8	14	33	47	24	6	47529	3,820
Population	5,517,238	2,679,455	942,299	1,000,852	695,624	174,333	24,675		
<b>Punjab</b>									
Number	157	14	18	36	54	29	6	12278	395
Population	8,262,511	4,819,089	1,314,224	1,082,085	810,753	213,410	22,950		
<b>Rajasthan</b>									
Number	216	20	26	90	59	17	4	39753	1,600
Population	13,214,375	7,561,381	1,841,559	2,748,917	914,331	132,778	15,409		
<b>Sikkim</b>									
Number	9	----	----	1	1	1	6	450	2
Population	59,870	----	----	29,354	14,357	5,432	10,727		

## AREA AND POPULATION

TABLE 1.13 NUMBER AND POPULATION OF TOWNS (BY CLASSES) AND VILLAGES-CONCLD.  
(Census - 2001)

State/ Union Territory	Total	Class of town						Inhabited Villages	Unin- habited Villages
		I	II	III	IV	V	VI		
		100,000 and above	50,000 to 99,999	20,000 49,999	10,000 19,999	5,000 9,999	Under 5,000		
1	2	3	4	5	6	7	8	9	10
<b>Tamil Nadu</b>									
Number	668	29	45	121	282	180	11	15400	917
Population	27,483,998	15,540,991	3,174,916	3,394,814	3,911,352	1,419,673	42,252		
<b>Tripura</b>									
Number	23	1	---	6	9	7	---	858	12
Population	545,750	189,998	---	182,234	125,061	48,457	---		
<b>Uttar Pradesh</b>									
Number	670	54	52	174	250	131	9	97942	9,510
Population	34,539,582	21,377,399	3,531,155	5,028,705	3,529,407	1,033,757	39,159		
<b>Uttarakhand</b>									
Number	76	4	3	14	13	27	15	15761	1,065
Population	2,179,074	1,025,204	260,448	446,670	205,255	199,899	41,598		
<b>West Bengal</b>									
Number	239	27	16	43	49	83	21	37945	2,837
Population	22,427,251	18,728,215	976,655	1,340,768	706,380	579,232	96,001		
<b>Union Territory :</b>									
<b>Andaman &amp; Nicobar</b>									
<b>Islands</b>									
Number	3	---	1	---	---	2	---	501	46
Population	116,198	---	99,984	---	---	16,214	---		
<b>Chandigarh</b>									
Number	1	1	---	---	---	---	---	23	1
Population	808,515	808,515	---	---	---	---	---		
<b>Dadra &amp; Nagar Haveli</b>									
Number	2	---	---	2	---	---	---	70	0
Population	50,463	---	---	50,463	---	---	---		
<b>Daman &amp; Diu</b>									
Number	2	---	---	2	---	---	---	23	0
Population	57,348	---	---	57,348	---	---	---		
<b>N.C.T. Delhi</b>									
Number	4	1	---	---	1	2	---	158	7
Population	12,905,780	12,877,470	---	---	15,888	12,422	---		
<b>Lakshadweep</b>									
Number	3	---	---	---	1	2	---	8	16
Population	26,967	---	---	---	10,119	16,848	---		
<b>Pondicherry</b>									
Number	4	1	1	2	---	---	---	92	0
Population	648,619	505,959	74,438	68,222	---	---	---		

Source : Office of the Registrar General India, Ministry of Home Affairs

## AREA AND POPULATION

TABLE 1.14 NUMBER OF VILLAGES, TOWNS, HOUSEHOLDS, POPULATION AND AREA

India/ State/ Union Territory/ District	Total/ Rural/ Urban	Number of Villages		Number of Towns	Number of households	Population			Area in sq. km.	Population per sq. km.
		3	4			7	8	9		
1	2	3	4	5	6	7	8	9	10	11
<b>INDIA @ &amp;</b>	<b>Total</b>	<b>593732</b>	<b>44856</b>	<b>5161</b>	<b>193579954</b>	<b>1028737436</b>	<b>532223090</b>	<b>496514346 *</b>	<b>3287263.00</b>	<b>325</b>
	<b>Rural</b>	<b>593732</b>	<b>44856</b>	<b>---</b>	<b>137747384</b>	<b>742617747</b>	<b>381668992</b>	<b>360948755</b>	<b>\$ 3118237.74</b>	<b>247</b>
	<b>Urban</b>	<b>---</b>	<b>---</b>	<b>5161</b>	<b>55832570</b>	<b>286119689</b>	<b>150554098</b>	<b>135565591</b>	<b>\$ 78163.26*</b>	<b>3657</b>
JAMMU & KASHMIR @ &	Total	6417	235	75	1568519	10143700	5360926	4782774	222236.00	100
	Rural	6417	235	---	1167108	7627062	3977652	3649410	221272.69	76
	Urban	---	---	75	401411	2516638	1383274	1133364	963.31	2612
HIMACHAL PRADESH	Total	17495	2623	57	1221589	6077900	3087940	2989960	55673.00	109
	Rural	17495	2623	---	1079797	5482319	2756073	2726246	55431.29	99
	Urban	---	---	57	141792	595581	331867	263714	241.71	2464
PUNJAB	Total	12278	395	157	4348580	24358999	12985045	11373954	50362.00	484
	Rural	12278	395	---	2796284	16096488	8516596	7579892	48265.38	334
	Urban	---	---	157	1552296	8262511	4468449	3794062	2096.62	3941
CHANDIGARH	Total	23	1	1	206465	900635	506938	393697	114.00	7900
	Rural	23	1	---	22580	92120	56816	35304	34.66	2658
	Urban	---	---	1	183885	808515	450122	358393	79.34	10191
UTTARAKHAND	Total	15761	1065	86	1603242	8489349	4325924	4163425	53483.00	159
	Rural	15761	1065	---	1185737	6310275	3144590	3165685	52686.23	120
	Urban	---	---	86	417505	2179074	1181334	997740	796.77	2735
HARYANA	Total	6764	191	106	3712319	21144564	11363953	9780611	44212.00	478
	Rural	6764	191	---	2541980	15029260	8052988	6976272	42931.63	350
	Urban	---	---	106	1170339	6115304	3310965	2804339	1280.37	4776
N.C.T. DELHI	Total	158	7	62	2733383	13850507	7607234	6243273	1483.00	9340
	Rural	158	7	---	179804	944727	522087	422640	558.32	1692
	Urban	---	---	62	2553579	12905780	7085147	5820633	924.68	13957
RAJASTHAN	Total	39753	1600	222	9317675	56507188	29420011	27087177	342239.00	165
	Rural	39753	1600	---	7054434	43292813	22426640	20866173	336807.81	129
	Urban	---	---	222	2263241	13214375	6993371	6221004	5431.19	2433
UTTAR PRADESH	Total	97942	9510	704	25757640	166197921	87565369	78632552	240928.00	690
	Rural	97942	9510	---	20373081	131658339	69157470	62500869	234369.81	562
	Urban	---	---	704	5384559	34539582	18407899	16131683	6558.19	5267
BIHAR	Total	39015	6083	130	13744130	82998509	43243795	39754714	94163.00	881
	Rural	39015	6083	---	12407132	74316709	38594996	35721713	92358.40	805
	Urban	---	---	130	1336998	8681800	4648799	4033001	1804.60	4811
SIKKIM	Total	450	2	9	114223	540851	288484	252367	7096.00	76
	Rural	450	2	---	101225	480981	255774	225207	NA	NA
	Urban	---	---	9	12998	59870	32710	27160	NA	NA
ARUNACHAL PRADESH	Total	3863	202	17	215574	1097968	579941	518027	83743.00	13
	Rural	3863	202	---	166468	870087	454680	415407	NA	NA
	Urban	---	---	17	49106	227881	125261	102620	NA	NA

## AREA AND POPULATION

TABLE 1.14 NUMBER OF VILLAGES, TOWNS, HOUSEHOLDS, POPULATION AND AREA-Contd.

India/ State/ Union Territory/ District	Total/ Rural/ Urban	Number of Villages		Number of Towns	Number of households	Population			Area in sq. km.	Population per sq. km.
		3	4			7	8	9		
1	2	3	4	5	6	7	8	9	10	11
NAGALAND	Total	1278	39	9	328057	1990036	1047141	942895	16579.00	120
	Rural	1278	39	---	263129	1647249	859716	787533	16431.76	100
	Urban	---	---	9	64928	342787	187425	155362	147.24	2328
MANIPUR +	Total	2315	76	33	375095	2293896	1161952	1131944	22327.00	103
	Rural	2315	76	---	273098	1717928	875271	842657	22176.81	77
	Urban	---	---	33	101997	575968	286681	289287	150.19	3835
MIZORAM	Total	707	110	22	176134	888573	459109	429464	21081.00	42
	Rural	707	110	---	86951	447567	232726	214841	20494.08	22
	Urban	---	---	22	89183	441006	226383	214623	586.92	751
TRIPURA	Total	858	12	23	664334	3199203	1642225	1556978	10486.00	305
	Rural	858	12	---	539713	2653453	1363638	1289815	10345.60	256
	Urban	---	---	23	124621	545750	278587	267163	140.40	3887
MEGHALAYA	Total	5782	244	16	418850	2318822	1176087	1142735	22429.00	103
	Rural	5782	244	---	333119	1864711	946999	917712	22199.28	84
	Urban	---	---	16	85731	454111	229088	225023	229.72	1977
ASSAM	Total	25124	1188	125	4914823	26655528	13777037	12878491	78438.00	340
	Rural	25124	1188	---	4203976	23216288	11939945	11276343	77476.23	300
	Urban	---	---	125	710847	3439240	1837092	1602148	961.77	3576
WEST BENGAL	Total	37945	2837	375	15872083	80176197	41465985	38710212	88752.00	903
	Rural	37945	2837	---	11270822	57748946	29616009	28132937	85427.26	676
	Urban	---	---	375	4601261	22427251	11849976	10577275	3324.74	6746
JHARKHAND	Total	29354	3261	152	4799081	26945829	13885037	13060792	79714.00	338
	Rural	29354	3261	---	3736524	20952088	10679596	10272492	77921.57	269
	Urban	---	---	152	1062557	5993741	3205441	2788300	1792.43	3344
ORISSA	Total	47529	3820	138	7738065	36804660	18660570	18144090	155707.00	236
	Rural	47529	3820	---	6618547	31287422	15748970	15538452	152912.87	205
	Urban	---	---	138	1119518	5517238	2911600	2605638	2794.13	1975
CHHATTISGARH	Total	19744	564	97	4091551	20833803	10474218	10359585	135191.00	154
	Rural	19744	564	---	3273647	16648056	8307443	8340613	133325.25	125
	Urban	---	---	97	817904	4185747	2166775	2018972	1865.75	2243
MADHYA PRADESH	Total	52117	3276	394	10912025	60348023	31443652	28904371	308245.00	196
	Rural	52117	3276	---	7996300	44380878	23031093	21349785	301283.24	147
	Urban	---	---	394	2915725	15967145	8412559	7554586	6961.76	2294
GUJARAT	Total	18066	473	242	9691362	50671017	26385577	24285440	196024.00	258
	Rural	18066	473	---	5941858	31740767	16317771	15422996	190796.50	166
	Urban	---	---	242	3749504	18930250	10067806	8862444	5227.50	3621
DAMAN & DIU	Total	23	0	2	35686	158204	92512	65692	112.00	1413
	Rural	23	0	---	23204	100856	63606	37250	88.64	1138
	Urban	---	---	2	12482	57348	28906	28442	23.36	2455



## AREA AND POPULATION

TABLE 1.14 NUMBER OF VILLAGES, TOWNS, HOUSEHOLDS, POPULATION AND AREA-Concl'd.

India/ State/ Union Territory/ District	Total/ Rural/ Urban	Number of Villages		Number of Towns	Number of households	Population			Area in sq. km.	Population per sq. km.
1	2	3	4	5	6	7	8	9	10	11
DADRA & NAGAR HAVELI	Total	70	0	2	45586	220490	121666	98824	491.00	449
	Rural	70	0	---	33938	170027	91832	78195	473.83	359
	Urban	---	---	2	11648	50463	29834	20629	17.17	2939
MAHARASHTRA	Total	41095	2616	378	19576736	96878627	50400596	46478031	307713.00	315
	Rural	41095	2616	---	11173512	55777647	28458677	27318970	300357.20	186
	Urban	---	---	378	8403224	41100980	21941919	19159061	7355.80	5588
ANDHRA PRADESH	Total	26613	1510	210	17004305	76210007	38527413	37682594	275045.00	277
	Rural	26613	1510	---	12607167	55401067	27937204	27463863	270297.50	205
	Urban	---	---	210	4397138	20808940	10590209	10218731	4747.50	4383
KARNATAKA	Total	27481	1925	270	10401918	52850562	26898918	25951644	191791.00	276
	Rural	27481	1925	---	6725882	34889033	17648958	17240075	186590.02	187
	Urban	---	---	270	3676036	17961529	9249960	8711569	5200.98	3453
GOA	Total	347	12	44	294812	1347668	687248	660420	3702.00	364
	Rural	347	12	---	145229	677091	340545	336546	3190.33	212
	Urban	---	---	44	149583	670577	346703	323874	511.67	1311
LAKSHADWEEP	Total	8	16	3	9993	60650	31131	29519	32.00	1895
	Rural	8	16	---	5664	33683	17191	16492	21.41	1573
	Urban	---	---	3	4329	26967	13940	13027	10.59	2546
KERALA	Total	1364	0	159	6726356	31841374	15468614	16372760	38863.00	819
	Rural	1364	0	---	5010259	23574449	11451282	12123167	35611.14	662
	Urban	---	---	159	1716097	8266925	4017332	4249593	3251.86	2542
TAMIL NADU	Total	15400	917	832	14665983	62405679	31400909	31004770	130058.00	480
	Rural	15400	917	---	8284383	34921681	17531494	17390187	117532.75	297
	Urban	---	---	832	6381600	27483998	13869415	13614583	12525.25	2194
PONDICHERRY	Total	92	0	6	215538	974345	486961	487384	479.00	2034
	Rural	92	0	---	72966	325726	163703	162023	345.59	943
	Urban	---	---	6	142572	648619	323258	325361	133.41	4862
ANDAMAN & NICOBAR ISLAND	Total	501	46	3	78242	356152	192972	163180	8249.00	43
	Rural	501	46	---	51866	239954	128961	110993	8222.66	29
	Urban	---	---	3	26376	116198	64011	52187	26.34	4411

Source : Office of the Registrar General India, Ministry of Home Affairs

\* The area figures of States and U.T's do not add up to area of India because :

(i) The shortfall of 7 square km. area of Madhya Pradesh and 3 square km. area of Chattisgarh is yet to be resolved by the Survey of India  
(ii) Disputed area of 13 square km. between Pondicherry and Andhra Pradesh is neither included in Pondicherry and Andhra Pradesh.

\$ Excludes Sikkim and Arunachal Pradesh.

@ The population figures exclude population of the area under lawful occupation of Pakistan and China where Census could not be taken. Area figures include the area under lawful occupation of Pakistan and China. The area includes 78,114 sq. km. under illegal occupation of Pakistan, 5,180 sq. km. illegally handed over by Pakistan to China and 37,555 sq. km.

**TABLE NUMBER 1.4**  
**DECENNIAL GROWTH OF POPULATION**  
**BY CENSUS**

(PERCENTAGE)

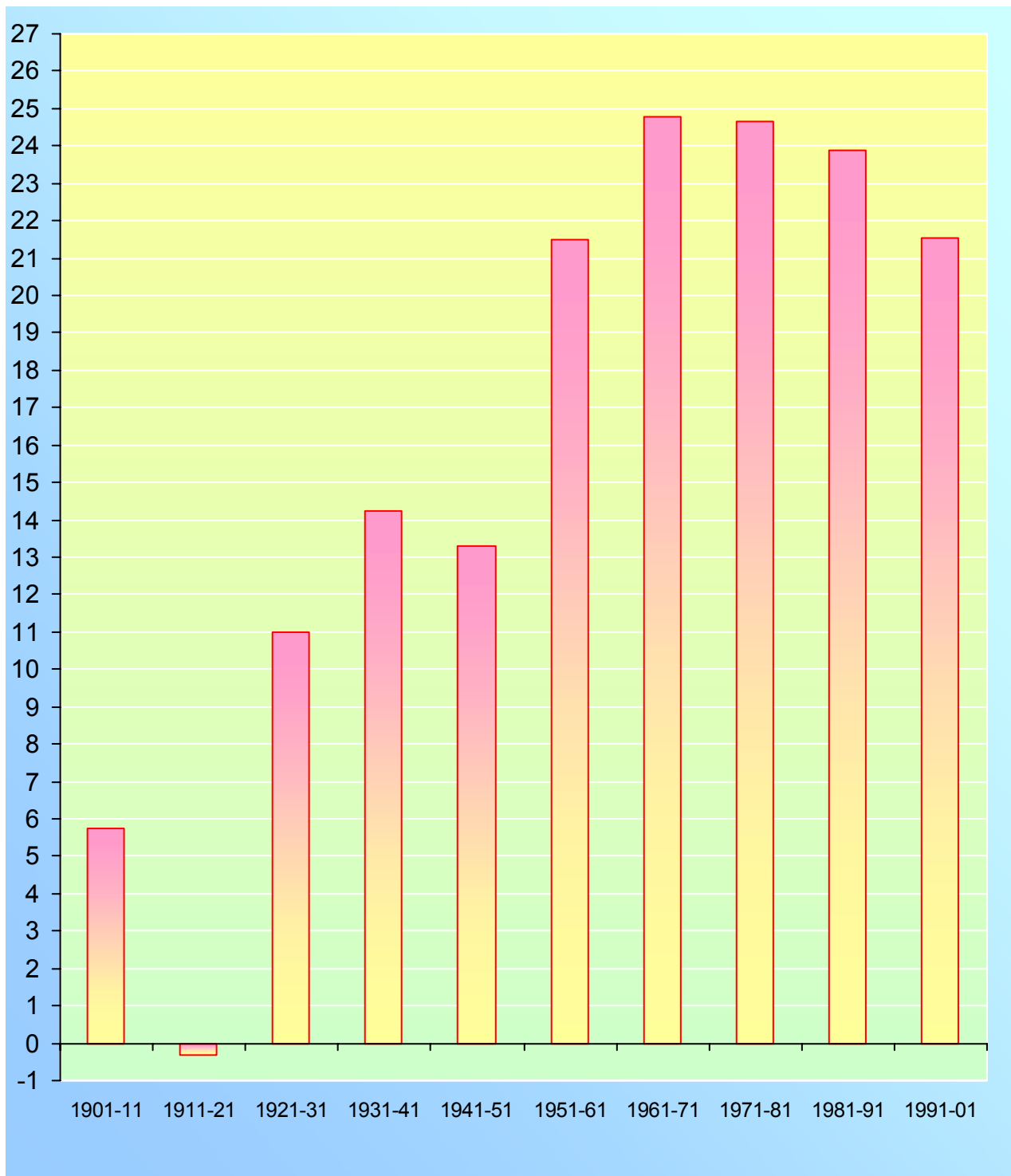

**TABLE NUMBER 1.9**  
**PERCENTAGE DISTRIBUTION OF POPULATION**  
**BY RELIGION**  
**CENSUS-2001**

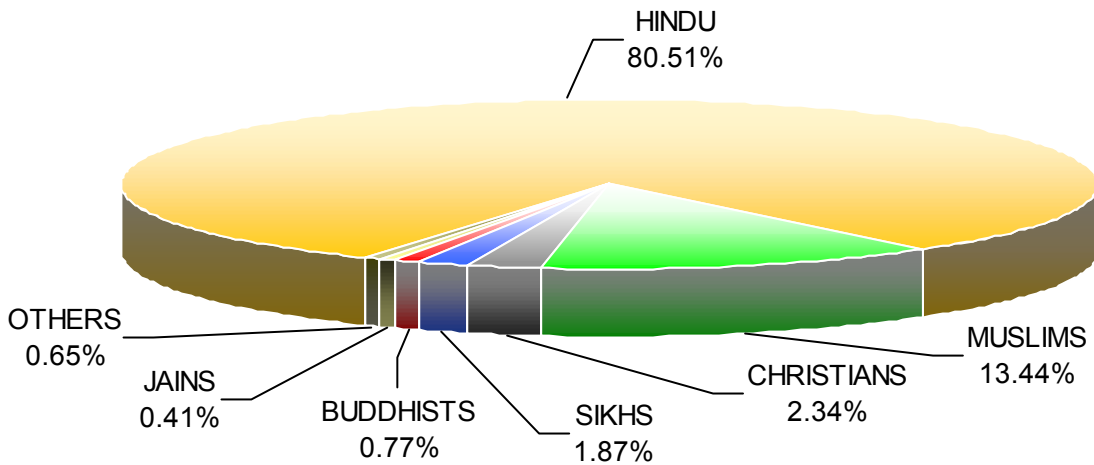

TABLE NUMBER 1.7

# ECONOMIC CLASSIFICATION OF POPULATION

(Census-2001)

PERSONS

(MILLION NUMBERS)

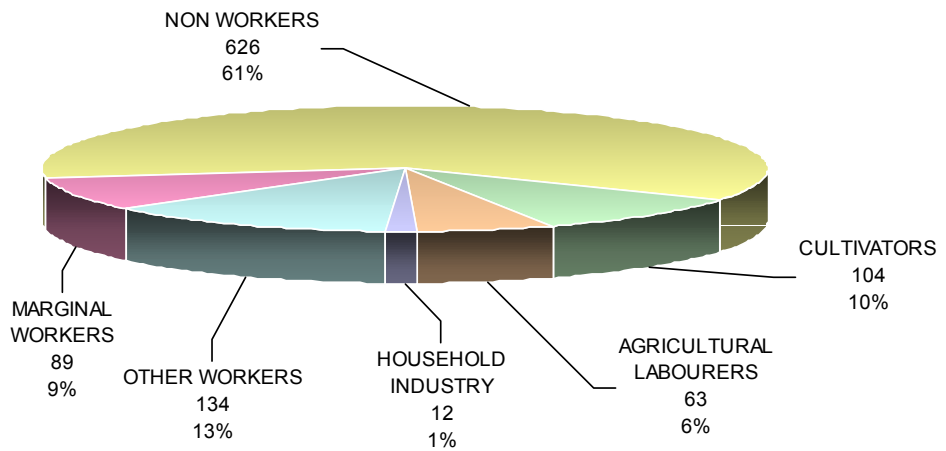

## MALES

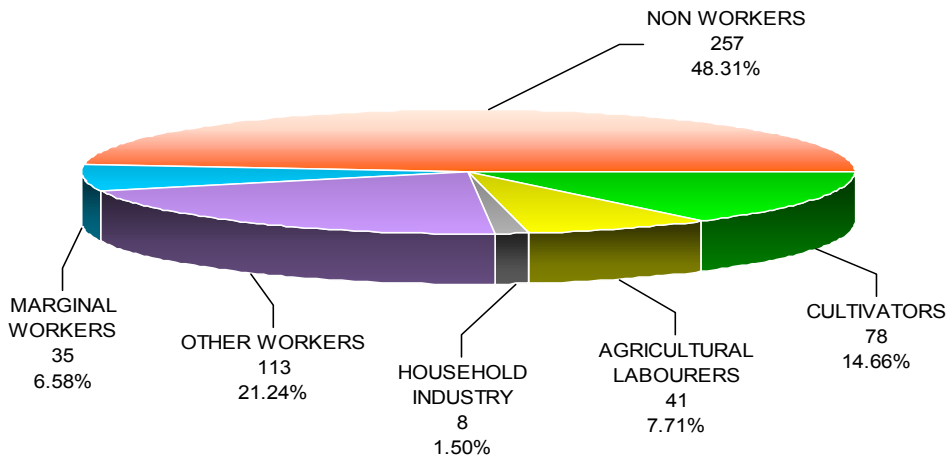

## FEMALES

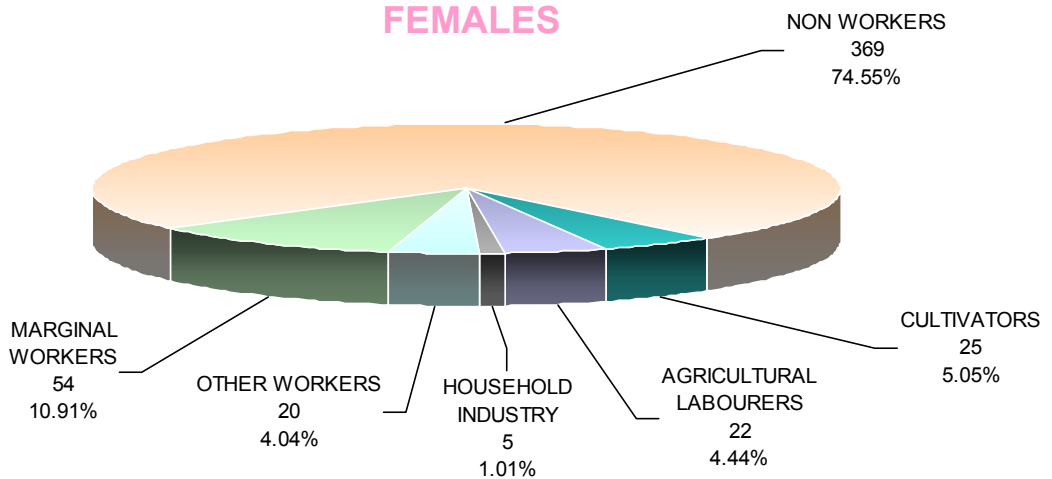

**TABLE NUMBER 1.5**  
**BIRTH RATE**

(PER THOUSAND)

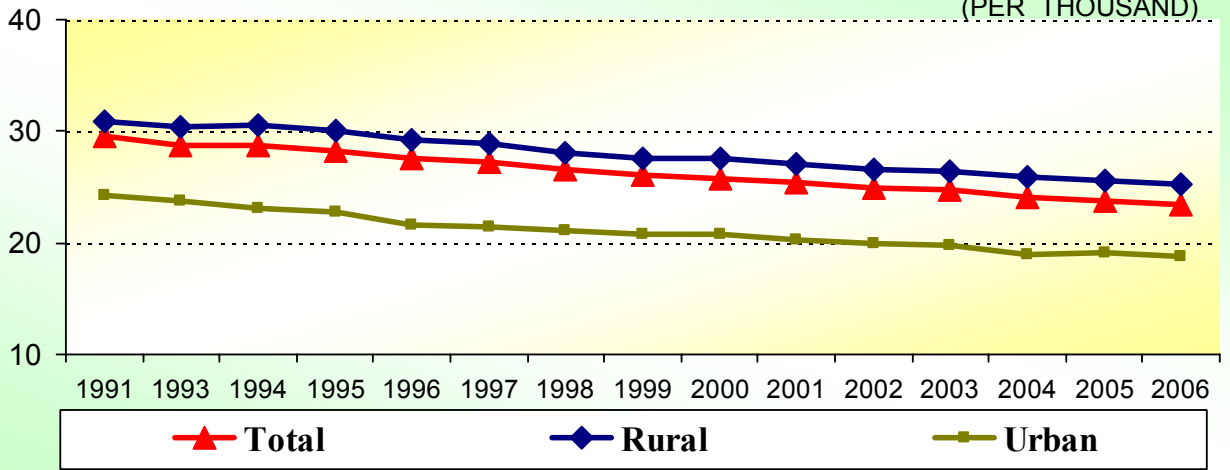

**TABLE NUMBER 1.5**  
**DEATH RATE**

(PER THOUSAND)

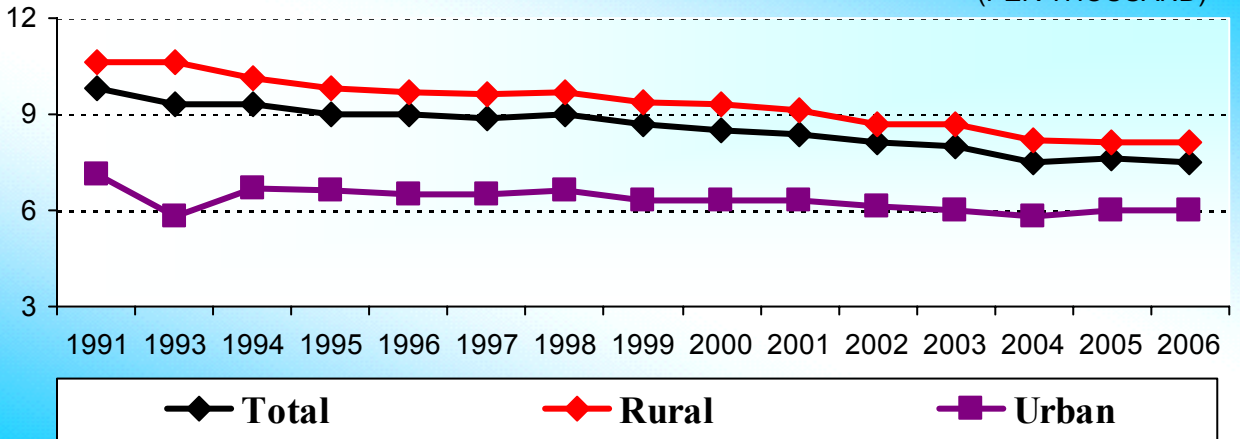

**TABLE NUMBER 1.5**  
**INFANT MORTALITY RATE (IMR)**

(PER THOUSAND)

